

# RECORD OF SURVEY No. 34-20

IN THE UNINCORPORATED TERRITORY OF THE COUNTY OF MONO, STATE OF CALIFORNIA  
BEING A PORTION OF SECTION 16, TOWNSHIP 1 NORTH, RANGE 26 EAST, M.D.B. & M.

THIS MAP CORRECTLY REPRESENTS A SURVEY MADE  
BY ME OR UNDER MY DIRECTION IN CONFORMANCE  
WITH THE REQUIREMENTS OF THE LAND SURVEYORS  
ACT AT THE REQUEST OF RAY SAARI IN APRIL, 1984.

*David Lavery*  
DAVID LAVERY L.S. 4587

THIS MAP HAS BEEN EXAMINED FOR  
CONFORMANCE WITH THE REQUIREMENTS  
OF THE LAND SURVEYORS ACT THIS 18<sup>TH</sup>  
DAY OF OCT. 1984.

RICHARD J. MELIM  
COUNTY SURVEYOR

BY: RICHARD BOARDMAN  
DEP. COUNTY SURVEYOR

FILED THIS 22<sup>ND</sup> DAY OF October  
1984, IN BOOK 1 OF RECORD OF  
SURVEYS AT PAGE 102 AT THE  
REQUEST OF RAY SAARI at 11:40AM.

INSTRUMENT NO. 3087  
FEE: \$5.00

RENN NOLAN  
MONO COUNTY RECORDER

BY: Spencer M. Collett  
DEP. COUNTY RECORDER

## BASIS OF BEARINGS

THE BASIS OF BEARINGS FOR THIS SURVEY  
IS N 85° 51' 27" E FOR THE SOUTH LINE OF  
THE SOUTHEAST QUARTER OF SECTION 16,  
T. 1 N., R. 26 E., M.D.B. & M. AS SHOWN ON  
RECORD OF SURVEY NO. 34-18 PER M/B  
R.S. 1 / 97- 97 G

## RECORD INFORMATION

- R-1 : PER M.B. 5/122  
R-2 : PER M.B. R.S. 1/97, 97-G  
R-3 : PER BLM FIELD NOTES #110-4  
DATED 12/3/1879  
R-4 : PER BLM FIELD NOTES #103-1  
DATED 5/30/1855

## LEGEND

- FOUND MONUMENT AS NOTED
- SET 2" IRON PIPE TAGGED "LS 4587"

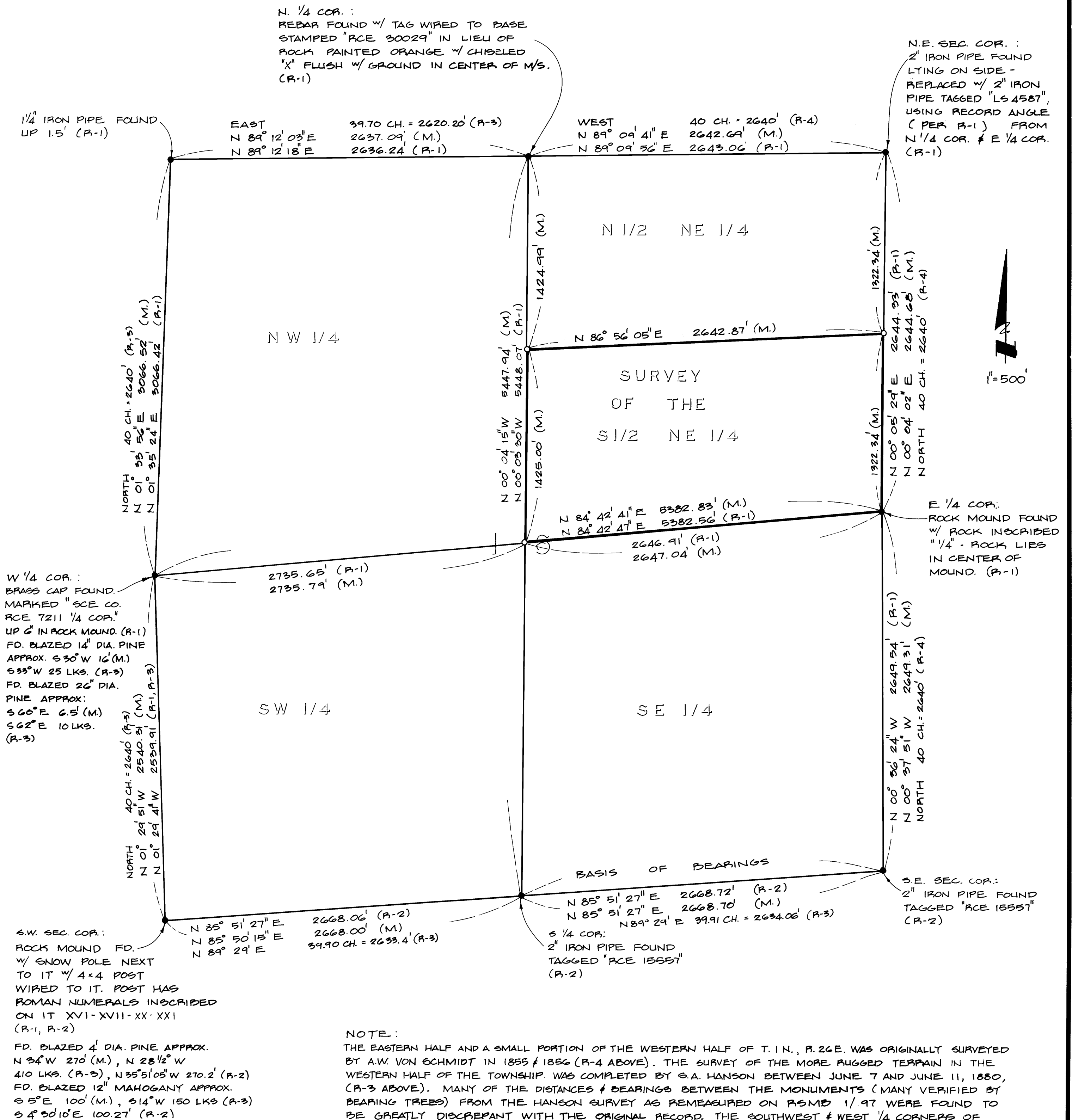

R/S 101 Page 100