

BASIS OF BEARINGS

THE MERIDIAN OF THIS SURVEY IS IDENTICAL TO THAT OF 2781 O.R. 599 BASED UPON FOUND MONUMENTS IN THE FIELD

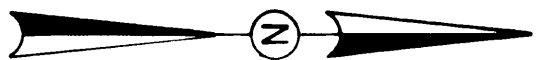

REFERENCES:

R.S. 4-6

ANTON ANDREASIS
1390 - 251

TRACT 2
2.696 AC.
HERMANS
3332 - 85

MABEL ANDREASIS
631 - 469

LEGEND

- COMPUTED POINT, NOTHING FOUND OR SET.
- FOUND 3/4" C.I.P. STAMPED LS 3015 OR AS SHOWN.
- ⊙ FOUND 1-1/2" C.I.P. STAMPED AS SHOWN.
- ⊙ SET 3/4" C.I.P. STAMPED LS 4264.
- () RECORD PER 3332-85
- () RECORD PER 2781-599

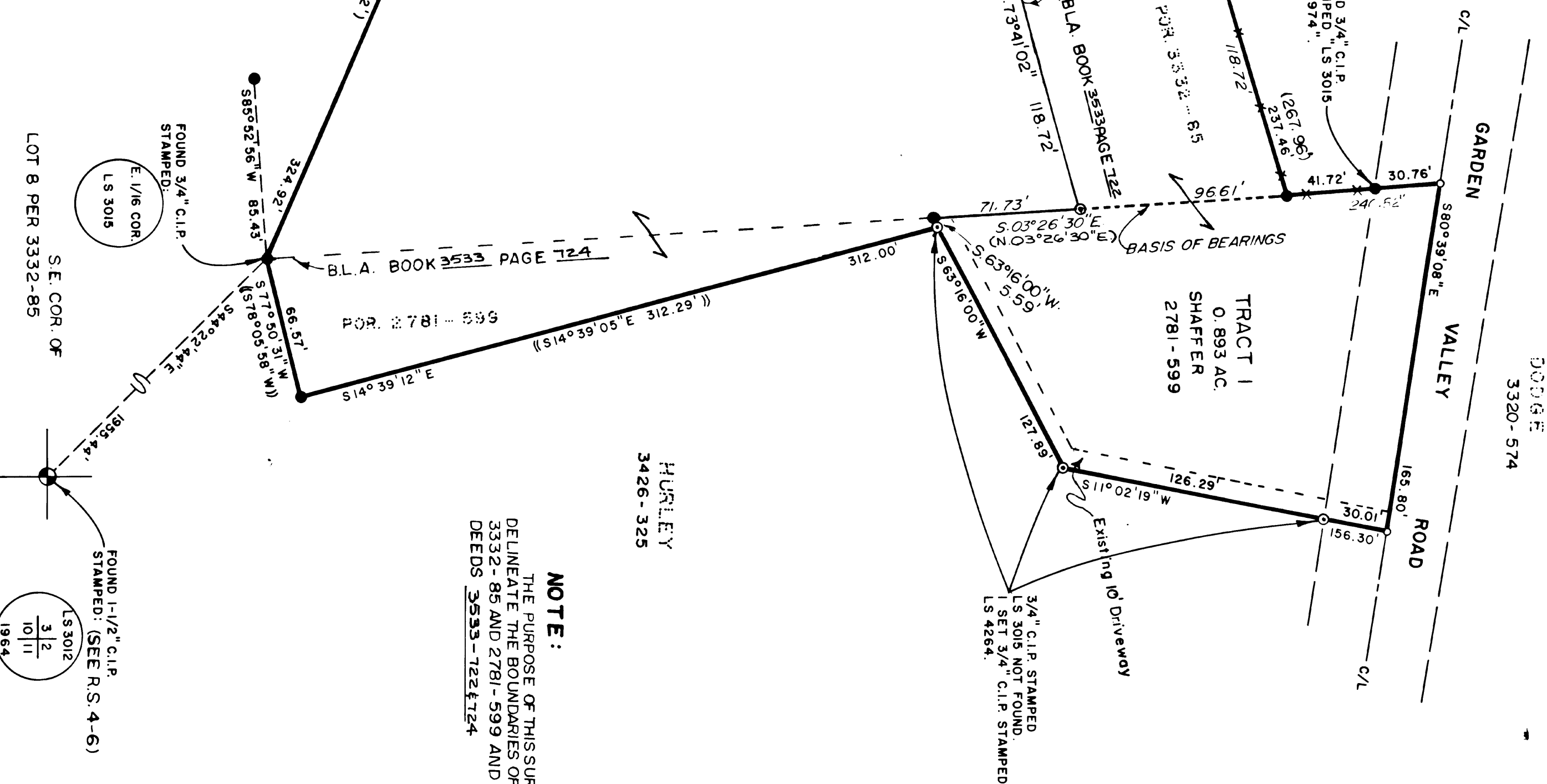

RECORD OF SURVEY

PORTION OF THE S.E. 1/4, SECTION 3,
T. 11 N., R. 10 E., M.D.M.

COUNTY OF EL DORADO
OCTOBER 1990
J. FRED LAMBERT

STATE OF CALIFORNIA
SCALE: 1" = 50'
L.S. 4264

SURVEYOR'S STATEMENT

THIS MAP CORRECTLY REPRESENTS A SURVEY MADE BY ME OR UNDER MY DIRECTION IN CONFORMANCE WITH THE REQUIREMENTS OF THE LAND SURVEYOR'S ACT AT THE REQUEST OF DONNA LEE SHAFER IN JUNE 1987.

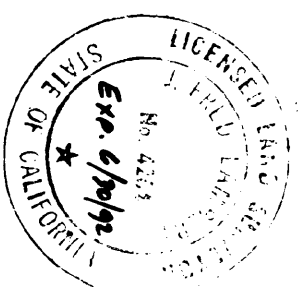

LICENSE EXPIRES 6-30-92

J. FRED LAMBERT
L.S. 4264

COUNTY SURVEYOR'S STATEMENT

THIS MAP HAS BEEN EXAMINED IN ACCORDANCE WITH SECTION 8766 OF THE LAND SURVEYOR'S ACT THIS 10th DAY OF December 1991.

Daniel S. Russell
DANIEL S. RUSSELL L.S. 5017
COUNTY SURVEYOR
COUNTY OF EL DORADO



LICENSE EXP. DATE: 12-31-93
BY: Charles E. Bishop
DEPUTY
CHARLES E. BISHOP L.S. 5638
L.S. 5638
L.S. 5638
L.S. 5638

COUNTY RECORDER'S STATEMENT

FILED THIS 10th DAY OF December 1991 AT 12:13 P.M.
IN BOOK 19 OF RECORD OF RECORDS AT PAGE 9
AT THE REQUEST OF DONNA LEE SHAFER
DOCUMENT NO. 72843

L. Jean Bell
L. JEAN BELL
COUNTY RECORDER CLERK
COUNTY OF EL DORADO

BY: Charles E. Bishop
DEPUTY

EXISTING ASSESSOR'S PARCEL NO.'S 88-20-18 & 19.