

- LEGEND:
- FOUND AS SHOWN
 - ⊕ FOUND 3/4" C.I.P. STAMPED L.S. 1820
 - ⊙ FOUND OAK TREE & I TAGGED E.C.E. 21,565
 - ⊙ FOUND NAIL IN ROAD
 - ⊙ FOUND 1" C.I.P. STAMPED L.S. 1820
 - ⊙ FOUND 3/4" C.I.P. STAMPED L.S. 3864
 - ⊙ ANGLE POINT NOTHING FOUND OR SET

REFERENCE:
PM 4-40

RECORD OF SURVEY

OF
A PORTION OF THE SE 1/4 OF SECTION
33 T.10 N., E. 11 E. M.D.M.
COUNTY OF EL DORADO
STATE OF CALIFORNIA
AUGUST 1976

BASIS OF BEARINGS
THE MERIDIAN OF THIS
SURVEY IS TRUE NORTH
FROM RECORD BEARINGS
AND FOUND MONUMENTS.

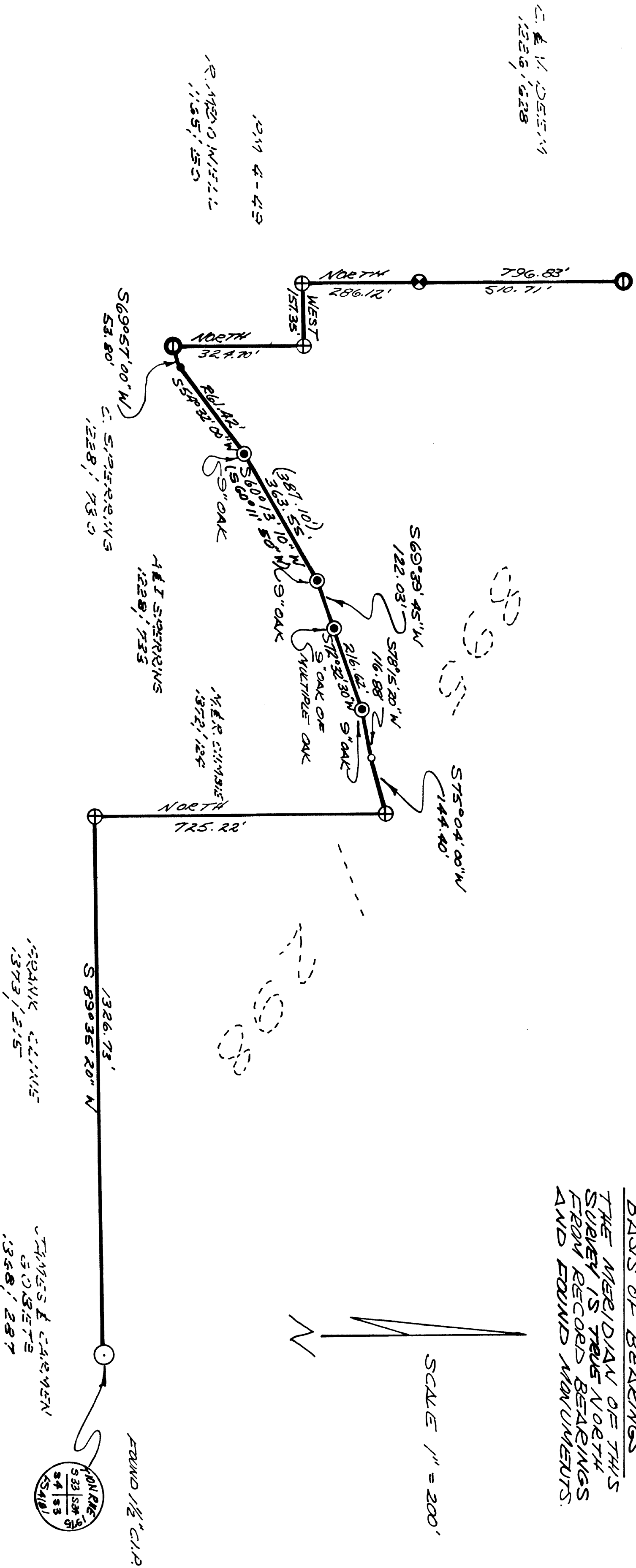

SURVEYOR'S CERTIFICATE

THIS MAP CORRECTLY REPRESENTS A
SURVEY MADE BY ME OR UNDER
MY DIRECTION IN COMPLIANCE
WITH THE REQUIREMENTS OF THE
LAND SURVEYORS ACT AT THE
REQUEST OF BILL EMERY
ON JUNE 1976.

Leland J. Hill
LELAND J. HILL
R.C.E. 21,565

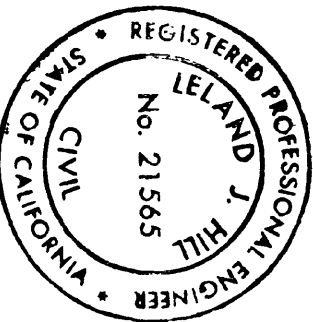

COUNTY SURVEYOR'S CERTIFICATE

THIS MAP HAS BEEN EXAMINED FOR
COMPLIANCE WITH THE REQUIREMENTS
OF THE LAND SURVEYORS ACT.
THIS 27th DAY OF August 1976

Frederick G. DeBary
FRED G. DEBARY
L.S. 2403
COUNTY SURVEYOR
COUNTY OF EL DORADO

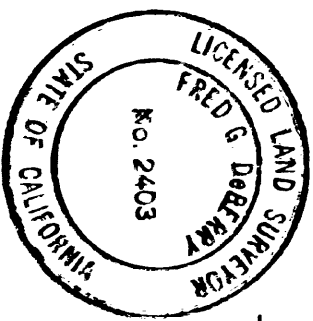

RECORDER'S CERTIFICATE

FILED THIS 27th DAY
OF August 1976 AT 12:42 PM IN BOOK
5 OF RECORD OF SURVEYS AT
PAGE 48 AT THE REQUEST OF
BILL EMERY
DOC. NO. 30569

JAMES W. SWENNEY
JAMES W. SWENNEY
RECORDER
COUNTY OF EL DORADO
BY Maagust Tread
Deputy