

Magnus Lindberg

KRAFT

Score

Commissioned by the Helsinki Festival

Magnus Lindberg

KRAFT

(1983-85)

for soloists and orchestra
with live electronics

*Premiered at the Helsinki Festival
by the Toimii Ensemble
and the Finnish Radio Symphony Orchestra
conducted by Esa-Pekka Salonen
on 4 September 1985*

Full Score

Duration: ca. 30 min.

Edition Wilhelm Hansen Helsinki Oy

Orchestra

4 Flutes (all db. Piccolos)

1 Flute in G

3 Oboes

1 English Horn in F

3 Clarinets in Bb (3rd db. Clarinet in Eb)

1 Bass Clarinet in Bb

1 Alto Saxophone in Eb

3 Bassoons

1 Contra Bassoon

4 Horns in F (1st & 3rd db. Tenor Tuba (Wagner Tuba) ad lib.)

4 Trumpets in C

3 Tenor Trombones

1 Bass Trombone

1 Tuba

4 Percussion (4 players in the orchestra)

See next pages for details

2 Harps (amplified)

1 Piano db. Celesta (two players ad lib.)

Soloist group (6 players: A B C D E F)

See next pages for details

Strings (min. 14 12 10 8 6)

Live Electronics

See next pages for details

Orchestral percussion (4 players)

PLAYER 1

Chinese Cymbal (medium size)
4 Bongos
2 Congas
2 Cymbals (suspended, medium and large)
Alm Glocken (small, not mounted)
Tamtam (medium size)
Sleigh Bells (Bell Tree)
Vibraphone
Snare Drum
5 Wood Blocks
5 Temple Blocks
Metal Plate
Whip
Gong
Triangle (small size)
5 Thai Gongs:
"Mahler" Hammer (Sledge Hammer)

PLAYER 2

Ratchet
Glockenspiel
Triangle (medium size)
Sizzle Cymbal
2 Cymbals (suspended, small and medium)
Tambourine
2 Alm Glocken
Marimba
Metal Plate (large)
4 Wood Drums
2 Tomtoms (both high-pitched)
Hi-hat
Hand Bells (small)
2 Wood Blocks
2 Thai Gongs:

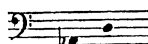

PLAYER 3

Bass Drum
4 Tomtoms (two medium sized, two large)
Tubular Bells
Cabaza
4 Wood Drums
Alm Glocken (large, not mounted)
Cymbal (suspended, small)
4 Thai Gongs:

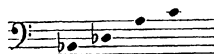

PLAYER 4

Bass Drum
Triangle (large)
Maracas
Crotales
Guiro
Tubular Bells
Claves
Cymbal (suspended)
Tamtam
Log Drum
2 Thai Gongs:

Soloist group (6 players: A B C D E F)

PLAYER A

Clarinets (in Eb, Bb, Bass in Bb, Contra Bass in Bb)

Percussion objects:

Bamboo Chimes
Chinese Cymbal
Castanets
Opera Gong (with downward gliss.)
Tamtam (medium size, shared with Player C)
Claves
Paper Sounds (sound of crunching of)
Pingpong Balls
Crotales
Water Sounds (by blowing pipe into bucket of water)

PLAYER B

Cello

Percussion objects:

Maracas
Chinese Cymbal
Metal Block
Crotales
Tamtam (large, diameter ca. 55 cm, shared with Player E)
(This Tamtam should ideally be suspended from the ceiling in the center of the hall, allowing it to rotate (vertically) freely)

PLAYER C

Piano

(bring to the Piano a Triangle, Triangle Stick, Pingpong Balls and Finger Thimbles)

Percussion objects:

Tamtam (medium size, shared with Player A)
Lion's Roar
Spring Coil
Stones (rattling of, in bucket)
2 Alm Glocken (not mounted, but seated on a raw surface, rubbed together to produce continuous scratching sound)
Bongo Drum (upside down, containing grains to make a rattling sound)
Bamboo Chimes
Gong (large)
Sandpaper Blocks
Opera Gong (with downward gliss.)
Metal Block
Metal Plate
Chocola
Crotales
Water Sounds (see expl. for Player A)
Branches (a bundle of small, dry, wooden branches, sound of crunching of ..)

PLAYER D

Percussion objects:

Metal Foil (sound of crunching of)
Cymbal (suspended)
Snare Drum
Sandpaper Blocks
Stone Claves
Bamboo Chimes
2 Alm Glocken (see expl. for Player C)
4 Electronic Drumpads
4 Rototoms

5 Timpany (bring Marbles, Coins and Hard Rubber Ball i.e. „Superball“)
3 Chinese Cymbals
Opera Gong (with downward gliss.)
2 Metal Blocks
Maracas
Crotales (arco)
Bell Tree
Triangle
Temple Bell
Ceramics (3-5 ordinary ceramic potteries, f.i. flower pots)
Vibraphone
Wood Block
Water Sounds (see expl. for Player A)

PLAYER E

Percussion objects:

Tamtam (shared with Player B)
Tambourine
Cymbal (suspended)
Metal Block
Opera Gong (with downward gliss.)
Triangle
Spring Coil
Alm Glock (arco)
Metal Plate

PLAYER F

(ideally, Player F should be the conductor; but an additional soloist may perform this part ad lib.)

Percussion objects:

Referee Whistle
Wine Glass
Stones (in a bucket, rattling sound of)
Rotating objects

Live Electronics

„PLAYER G“

To distribute in the hall the amplified sounds of the soloist etc., a seventh „soloist“ (Sound Controller) is required. The progression of the Sound Control is indicated in the Full Score by SC (+number) in boxes. By each SC-entry, the Sound Controller will activate the pre-recorded distribution-plan with the help of a computer.

A standard-distribution disc is delivered along with the hire material, but each new performance may dictate a new distribution-scheme, according to the layout and the acoustics of the hall.

Notation

Winds

◄► : half air / half pitch ◄◄ : only air —————▶● : al ord.

E1, E2 : fingering (enharmonic trill)

∅ : slap tongue

✕ : key noise

↑ : highest pitch possible

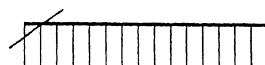
 : random and rapid fingerings with key noise

Strings

▶ : arco on the side of the bridge E.S.P. : estremamente sul ponticello

C.L.B. : Col Legno Battuto C.L.T. : Col Legno Tratto

V.L. : Vibrato Lento V.R. : Vibrato Rapido M.V.R. : Molto Vibrato Rapido

◊ : noise only

▼ : medium distortion, extra bow pressure ■ : maximum distortion

Piano

 : arpeggio cluster  : small interval cluster

Percussion

 : Spring Coil: drag stick across ribs

 : Stones : rub against each other

 : Tamtam : drag stick or mallet across face of instrument

General

 : short fermata  : 1/4 tone alterations  : 1/6 tone alterations

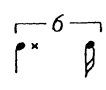
 : "dot" that prolongs a note by a 1/4 of its value, f.i. 

VAR. : VARIABLE

I

page 1

II

page 46

This score was produced with support from
THE FOUNDATION FOR THE PROMOTION OF FINNISH MUSIC
(LUSES)

KRAFT has been recorded on CD
by the Toimii Ensemble
and the Swedish Radio Symphony Orchestra
conducted by Esa-Pekka Salonen
on the label FINLANDIA
(FACD 372)

from 1946,
mostly soloists
and footnotes)
MR

- 1 -

[illegible]

Fl.
Pic.
Fl. solo
Ob.
Cl. L.
Clar. solo
Clar. in Bb
Clar. in Bb
Sax. alto
Fag.
Cig.
Cor.
Tr.
Trom.
Tuba
Chorus Cymbal
Perc.
Alpe.
Alpe.
Pia.
A.
B.
C.
D.
E.
Viol. I
Viol. II
Viola
Vcllo
Vcllo
Cb.

Chorus Cymbal
Perc.
Alpe.
Alpe.
Pia.
A.
B.
C.
D.
E.
Viol. I
Viol. II
Viola
Vcllo
Vcllo
Cb.

- Fl.** (Flute)
- Fl. Pic.** (Flute Piccolo)
- Ob.** (Oboe)
- C. L.** (Clarinet Left)
- Clar. Bass** (Clarinet Bass)
- Clar. 1** (Clarinet 1)
- Clar. 2** (Clarinet 2)
- Bassoon**
- Trp.** (Trumpet)
- Ch.** (Chorus)
- Tr.** (Trombone)
- Tuba**
- Per.** (Percussion)
- Arpe.** (Arpeggio)
- P.** (Piano)
- A.** (Alto)
- B.** (Bass)
- C.** (Chorus)
- D.** (Drum)
- E.** (Euphonium)
- Viol. I** (Violin I)
- Viol. II** (Violin II)
- Va.** (Viola)
- Vc.** (Violoncello)
- 2. P.** (Piano 2)

Fl.
Pic.
Fl. alto
Ob.
C. l.
Clar. pmo.
Clar.
Clar. bmo.
Bassoon
Fag.
Cb.
Cor.
Tr.
Trom.
Tuba
A. (Allegretto) (Tutti, new change of key)
Perc.
Arp.
Arp.
Pno.
A.
B.
C.
D.
Viol. I.
Viol. II.
Va.
Vc.
Cb.

This page of the musical score for 'The Marriage of Figaro' by Wolfgang Amadeus Mozart includes the following parts and markings:

- Flutes (Fl. 1 & 2):** Both parts are marked *poco f* and play a melodic line with grace notes.
- Clarinet in B-flat (Clar. in Bb):** The part is marked *poco f* and includes a section marked *triste in Clar. in Bb 3*.
- Clarinet in C (Clar. in C):** The part is marked *poco f* and includes a section marked *triste in Clar. in Bb 3*.
- Violins (Viol. I & II):** Both parts are marked *poco f* and play a melodic line with grace notes.
- Violas (Viol. III & IV):** Both parts are marked *poco f* and play a melodic line with grace notes.
- Celli (Cello):** The part is marked *poco f* and includes a section marked *triste in Clar. in Bb 3*.
- Double Basses (Cb.):** The part is marked *poco f* and includes a section marked *triste in Clar. in Bb 3*.
- Orchestra:** The orchestral parts are marked *poco f* and include a section marked *triste in Clar. in Bb 3*.
- Vocal Parts:** The vocal parts are marked *poco f* and include a section marked *triste in Clar. in Bb 3*.
- Lyrics:** The lyrics are in Italian and include the words "Dai Re Mi Fa Sol La Si".

FL

FL alto

Clar. in Bb

Sax. alto

Flg.

Cor.

Perc.

Arpe. I

Arpe. II

Pno.

A

B

C

D

Vc.

Q.

1) standard phonemes (see part for details)

- 1) blow air through instruments
- 2) half-open enclosure

opening bowed with excessive pressure, stopping the bow; when + (l.h. pizz) the bow pressure will trigger the bow to move with a short arco sound.

[illegible]

Fl 1

Fl 2

Clar. in Bb

Clar. in A

Bassoon

Posaune

Trombone

Trumpet

Perc.

Arpa

Cello

Viol. 1

Viol. 2

Viola

Cello

Handwritten notes at bottom left:

- 1 key slips, fingering ad lib.
- 2nd 40 ST

Page number at bottom center: -20-

Fl. I
 Fl. II
 Oboe
 Clarinet
 Bassoon
 Trumpet
 Trombone
 Tuba
 Percussion
 Harp
 Violin I
 Violin II
 Viola
 Cello
 Double Bass

"Berg und die Bräute"

65

Fl.

Fl. & A.Sax.

Ob.

C.L.

Clar. Bb.

Bassoon

Bassoon & A.Sax.

Tbn.

Tr.

Tbn.

Perc.

A

B

C

D

Full orchestral score page featuring multiple staves for various instruments and voices. The score is divided into two main systems. The top system includes staves for Flute (Fl.), Oboe (Ob.), Clarinet (Cl.), Bassoon (Bsn.), Trumpet (Tr.), Trombone (Tbn.), Tuba (Tub.), Percussion (Perc.), and Chorus (Chorus). The bottom system includes staves for Violin I (Viol. I), Violin II (Viol. II), Viola, Cello (Cello), and Double Bass (Db. Bass). The score contains musical notation, including notes, rests, and dynamic markings. A rehearsal mark is present in the Percussion section, labeled "Chorus enters". The page number -23- is visible at the bottom left.

Fl.

Ob.

Cl.

Bsn.

Tr.

Tbn.

Tub.

Perc.

Chorus enters

Viol. I

Viol. II

Viola

Cello

Db. Bass

-23-

70

Fl. 1

Fl. 2

Ob.

C. 1

Clar.

Clar. Bass

Bassoon

Fag.

Dr.

Tr.

Trum.

Tuba

(Colour alone)

Perc.

(Comp. 1st)

Arp. I

Arp. II

A.

B.

C.

D.

Viol. I

Viol. II

Viola

Viol. III

Viol. IV

Viol. V

Viol. VI

Viol. VII

Viol. VIII

Viol. IX

Viol. X

Viol. XI

Viol. XII

Viol. XIII

Viol. XIV

Viol. XV

Viol. XVI

Viol. XVII

Viol. XVIII

Viol. XIX

Viol. XX

Viol. XXI

Viol. XXII

Viol. XXIII

Viol. XXIV

Viol. XXV

Viol. XXVI

Viol. XXVII

Viol. XXVIII

Viol. XXIX

Viol. XXX

Viol. XXXI

Viol. XXXII

Viol. XXXIII

Viol. XXXIV

Viol. XXXV

Viol. XXXVI

Viol. XXXVII

Viol. XXXVIII

Viol. XXXIX

Viol. XL

Viol. XLI

Viol. XLII

Viol. XLIII

Viol. XLIV

Viol. XLV

Viol. XLVI

Viol. XLVII

Viol. XLVIII

Viol. XLIX

Viol. L

Viol. LI

Viol. LII

Viol. LIII

Viol. LIV

Viol. LV

Viol. LVI

Viol. LVII

Viol. LVIII

Viol. LIX

Viol. LX

Viol. LXI

Viol. LXII

Viol. LXIII

Viol. LXIV

Viol. LXV

Viol. LXVI

Viol. LXVII

Viol. LXVIII

Viol. LXIX

Viol. LXX

Viol. LXXI

Viol. LXXII

Viol. LXXIII

Viol. LXXIV

Viol. LXXV

Viol. LXXVI

Viol. LXXVII

Viol. LXXVIII

Viol. LXXIX

Viol. LXXX

Viol. LXXXI

Viol. LXXXII

Viol. LXXXIII

Viol. LXXXIV

Viol. LXXXV

Viol. LXXXVI

Viol. LXXXVII

Viol. LXXXVIII

Viol. LXXXIX

Viol. LXXXX

Viol. LXXXXI

Viol. LXXXXII

Viol. LXXXXIII

Viol. LXXXXIV

Viol. LXXXXV

Viol. LXXXXVI

Viol. LXXXXVII

Viol. LXXXXVIII

Viol. LXXXXIX

Viol. LXXXXX

Viol. LXXXXXI

Viol. LXXXXXII

Viol. LXXXXXIII

Viol. LXXXXXIV

Viol. LXXXXXV

Viol. LXXXXXVI

Viol. LXXXXXVII

Viol. LXXXXXVIII

Viol. LXXXXXIX

Viol. LXXXXXX

Viol. LXXXXXXI

Viol. LXXXXXXII

Viol. LXXXXXXIII

Viol. LXXXXXXIV

Viol. LXXXXXXV

Viol. LXXXXXXVI

Viol. LXXXXXXVII

Viol. LXXXXXXVIII

Viol. LXXXXXXIX

Viol. LXXXXXXX

Viol. LXXXXXXXI

Viol. LXXXXXXXII

Viol. LXXXXXXXIII

Viol. LXXXXXXXIV

Viol. LXXXXXXXV

Viol. LXXXXXXXVI

Viol. LXXXXXXXVII

Viol. LXXXXXXXVIII

Viol. LXXXXXXXIX

Viol. LXXXXXXX

Part 1, Part 2, Part 3, Part 4

Part 1, Part 2, Part 3, Part 4

Fl. 1
Fl. 2
Fl. also
Ob. 1
Ob. 2
C. L.
Clar. 1
Clar. 2
Sax. also

fff

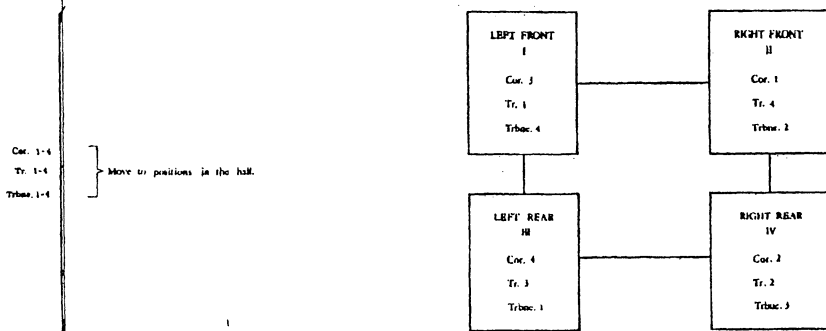

Temp. blocks

Wood blocks (higher) knock, 40 games
ff (max. tempo)

Claves
ff (max. tempo)

A
B
C
D

Opera Gang

Viol. I
div.

Viol. II
div.

Va.
div.

Vc.

Fl. 2 & 3 solo in Part 1.1

Fl. 1
Fl. 2 & 3
Ob.
Cl. C
Cl. Bb
Clarinet
Bassoon
Bassoon II
Perc.
A
B
C
D
Viol. I
Viol. II
Va.
Vc.

90

Clar. C
Clar. Bb
Bassoon
Perc.
A
B
C
D
Viol. I
Viol. II
Va.
Vc.

This page of a musical score contains the following elements:

- Staff 1 (Violins I):** Labeled "Vi. I.", it features a melodic line with various dynamics including *pp*, *f*, and *sf*.
- Staff 2 (Violins II):** Labeled "Vi. II.", it follows a similar melodic pattern to the first violin.
- Staff 3 (Violas):** Labeled "Vi. III.", it provides harmonic support with a lower melodic line.
- Staff 4 (Cellos):** Labeled "Vi. IV.", it continues the harmonic and melodic development.
- Staff 5 (Double Basses):** Labeled "Cb.", it provides the foundational bass line.
- Staff 6 (Woodwinds):** Labeled "Fl.", "Ob.", and "Cl.", it includes parts for flute, oboe, and clarinet.
- Staff 7 (Brass):** Labeled "Tr.", "Hr.", and "Tb.", it includes parts for trumpet, horn, and tuba.
- Staff 8 (Percussion):** Labeled "Perc.", it includes parts for various percussion instruments.
- Staff 9 (Conductor's Part):** Labeled "C.", it contains the conductor's cues and dynamics.
- Staff 10 (Piano):** Labeled "P.", it includes the piano part.
- Staff 11 (Violoncello):** Labeled "Violoncello", it includes the cello part.
- Staff 12 (Double Bass):** Labeled "Cb.", it includes the double bass part.
- Staff 13 (Violins I):** Labeled "Vi. I.", it continues the first violin part.
- Staff 14 (Violins II):** Labeled "Vi. II.", it continues the second violin part.
- Staff 15 (Violas):** Labeled "Vi. III.", it continues the viola part.
- Staff 16 (Cellos):** Labeled "Vi. IV.", it continues the cello part.
- Staff 17 (Double Basses):** Labeled "Cb.", it continues the double bass part.
- Staff 18 (Woodwinds):** Labeled "Fl.", "Ob.", and "Cl.", it continues the woodwind parts.
- Staff 19 (Brass):** Labeled "Tr.", "Hr.", and "Tb.", it continues the brass parts.
- Staff 20 (Percussion):** Labeled "Perc.", it continues the percussion part.
- Staff 21 (Conductor's Part):** Labeled "C.", it continues the conductor's cues.
- Staff 22 (Piano):** Labeled "P.", it continues the piano part.
- Staff 23 (Violoncello):** Labeled "Violoncello", it continues the cello part.
- Staff 24 (Double Bass):** Labeled "Cb.", it continues the double bass part.

Clar. 1
 Tr. 1
 Trbn. 1
 Cor. 1
 Tr. 4
 Trbn. 2
 Cor. 4
 Tr. 3
 Trbn. 3
 Cor. 2
 Tr. 2
 Trbn. 3
 Trbn. 3
 Tuba

C
 D

El. Dr.
 Timp.

110

Clar. 1
 Clar. bass
 Sax. alto
 Fag.

Cor. 1
 Tr. 1
 Trbn. 1
 Cor. 4
 Tr. 4
 Trbn. 2
 Cor. 2
 Tr. 2
 Trbn. 3
 Cor. 3
 Tr. 3
 Trbn. 3

Perc.
 C
 D

Viol. I
 Viol. II
 Va.
 Va.

Wood drum
 back of drums
 Leg. drum
 back of drums

Cor. 1
Tr. 1
Trom. 1
Cor. 2
Tr. 2
Trom. 2
Cor. 3
Tr. 3
Trom. 3
Perc.
A.
B.
C.
D.
E.
Viol. I
Viol. II
Va.
Kb.

Cym. alone
Hand drum
Log drum
Fl. 1
Fl. 2
Clar. 1
Clar. 2
Bassoon
Viol. I
Viol. II
Va.
Kb.

Cor.
Tr.
Trom.
Cor.
Tr.
Trom.
Cor.
Tr.
Trom.
Perc.
A.
B.
C.
D.
E.
Viol. I
Viol. II
Va.
Kb.

Cor 2
Tr.
Trom.
Cor.
Tr.
Trom.
Cor.
Tr.
Trom.
Cor.
Tr.
Trom.
Perc.
A.
B.
C.
D.
E.
Viol. I
Viol. II
Vi.
Vc.

Finale en l'air
Finale en l'air
Finale en l'air
Finale en l'air

Cor.
Tr.
Trom.
Cor.
Tr.
Trom.
Cor.
Tr.
Trom.
Cor.
Tr.
Trom.
Perc.
A.
B.
C.
D.
E.

Finale en l'air
Finale en l'air
Finale en l'air
Finale en l'air

FL.
Pic.
Fl. auto.
Ob.
Cl. I.
Clar.
Bassoon
Ing. alto
Fag.
Cb.
Cor.
Tr.
Tromb.
Cor.
Tr.
Tromb.
Cor.
Tr.
Tromb.
Cor.
Tr.
Tromb.
Tuba
Perc.
A.
B.
C.
D.
E.
Viol. I
Viol. II
Va.
Vc.
Cb.

Fl. 1
Fl. 2
Ob.
Cl. 1
Cl. 2
Clar. bass
Bassoon
Fag.
Cb.
Cor. 1
Tr. 1
Trom. 1
Cor. 2
Tr. 2
Trom. 2
Cor. 3
Tr. 3
Trom. 3
Tuba
Horn
Cb. Cym.
A
B
C
D
E
Viol. I
Viol. II
Va.
Vc.
Cb.

Fl. 1
Fl. 2
Fl. 3
Ob.
C. 1
Clar.
Clar. bass
Bassoon
Fag.
Cb.
Cor.
Tr.
Tromb.
Dr.
Tr.
Tromb.
Cor.
Tr.
Tromb.
Cac.
Tr.
Tromb.
Tuba
Perc.
A.
B.
C.
D.
E.
Viol. I
Viol. II
Va.
Vc.
Cb.

wood stick / drum / H
Chinese Cymbal
wood stick / drum / H
Alegandron
Metal plate
wood stick / drum / H
Wood block
Tambourine (small)
drum / H
Cymbal
Ch. Cymb.
Cymbal

FL

Pic.

Fl. ab.

Ob.

C. I.

Clar.

Clar. bass

Bass. ab.

Fg.

Cg.

Cor. 1

Tr. 1

Trom. 1

Cor. 2

Tr. 2

Trom. 2

Cor. 3

Tr. 3

Trom. 3

Cor. 4

Tr. 4

Trom. 4

Cor. 5

Tr. 5

Trom. 5

Tube

Pan.

Metal plate

Aluminum

Gr. mass

Wood stick

A.

B.

C.

D.

E.

Viol. I

Viol. II

Va.

Vc.

Cl.

Dr.

Dr.

Perc.

A

B

C

D

E

F

Two-line (Tpt. sticks) X

Base-line

Steel Mesh (Tpt. sticks)

Steel Mesh (Tpt. sticks) X

Voice

or Two-line (same)

Dr.

A

B

C

D

E

F

Patrol stick-mead

Dr.

A

B

C

D

E

F

Contagious

Cl. 16

Contagious

with Singsong

Rehearse

see (keep in motion)

Dr.

A

B

C

D

E

F

Cl. 16

VOICE (Mouthpiece)

VOICE

VOICE (Mouthpiece)

VOICE

On back to the orchestra

(Contagious)

hit the Pro II

3 Metal blocks

Tam-tam

Maracas

gong (metal frame)

VOCE

Drop maracas on Temp.

U in different phase of the piano frame, (e.g. with clavier).

188

Stretch and wind Pae string (in one direction)

hit (metal frame)

Tam-tam

Metal blocks

VOCE

Marbles on Timpal II

Drop maracas on Temp.

Different noise sounds inside the Piano forte

Force change

Range with grains

later

Tam-tam

Metal blocks

gk gk (not too loud)

190

(P-ing-ping)

Drop Pingballs on Pae-string (let bounce)

Chords

Coins rattling on Timpal

Plec.

[illegible]

Perc
 Glockenspiel
 Crotales
 Arpe 1
 Arpe 2
 Celesta
 A
 B
 C
 D
 E
 Ceramic Blocks
 Metal Blocks
 U₂-8 different ceramic blocks
 Viol. I & II
 Va.
 Vc.

The score is divided into two main sections. The upper section features a percussion ensemble with parts for Glockenspiel, Crotales, Arpe 1, Arpe 2, Celesta, and a set of blocks (Ceramic and Metal). The lower section features a string ensemble with parts for Violins I and II, Viola, and Violoncello. The percussion parts are characterized by dense, rhythmic patterns, while the string parts are more melodic and sustained.

Fl. alto
in Sol

pp

enter imperceptibly

Perc.

Arpa I

Arpa II

Oboe

A.

B.

C.

D.

E.

Roll tree

Tongue bell

Metal sheet

pure disc.

(cymbal)

Viol. I 4 Sax

gtr sax

Viol. II 2 Sax

gtr sax

Vc. 1 Sax

gtr sax

Vc. 2 Sax

gtr sax

Cb 1 Sax

gtr sax

• beyond the bridge; base changes at 14.

- Fl.** (Flute): *Flauto solo*
- Cl.** (Clarinet): *Clarinetto solo*
- Clar. in Bb** (Clarinet in B-flat)
- Cor. in Fa** (Corn in F)
- Tr.** (Trumpet): *1)*
- 2.** (Second Violin)
- Viol. I & II** (Violins I and II)
- Viola** (Viola)
- Viol. III & IV** (Violins III and IV)
- Viola** (Viola)
- Viol. V & VI** (Violins V and VI)
- Viola** (Viola)
- Viol. VII & VIII** (Violins VII and VIII)
- Viola** (Viola)
- Viol. IX & X** (Violins IX and X)
- Viola** (Viola)
- Viol. XI & XII** (Violins XI and XII)
- Viola** (Viola)
- Viol. XIII & XIV** (Violins XIII and XIV)
- Viola** (Viola)
- Viol. XV & XVI** (Violins XV and XVI)
- Viola** (Viola)
- Viol. XVII & XVIII** (Violins XVII and XVIII)
- Viola** (Viola)
- Viol. XIX & XX** (Violins XIX and XX)
- Viola** (Viola)
- Viol. XXI & XXII** (Violins XXI and XXII)
- Viola** (Viola)
- Viol. XXIII & XXIV** (Violins XXIII and XXIV)
- Viola** (Viola)
- Viol. XXV & XXVI** (Violins XXV and XXVI)
- Viola** (Viola)
- Viol. XXVII & XXVIII** (Violins XXVII and XXVIII)
- Viola** (Viola)
- Viol. XXIX & XXX** (Violins XXIX and XXX)
- Viola** (Viola)
- Viol. XXXI & XXXII** (Violins XXXI and XXXII)
- Viola** (Viola)
- Viol. XXXIII & XXXIV** (Violins XXXIII and XXXIV)
- Viola** (Viola)
- Viol. XXXV & XXXVI** (Violins XXXV and XXXVI)
- Viola** (Viola)
- Viol. XXXVII & XXXVIII** (Violins XXXVII and XXXVIII)
- Viola** (Viola)
- Viol. XXXIX & XL** (Violins XXXIX and XL)
- Viola** (Viola)
- Viol. XLI & XLII** (Violins XLI and XLII)
- Viola** (Viola)
- Viol. XLIII & XLIV** (Violins XLIII and XLIV)
- Viola** (Viola)
- Viol. XLV & XLVI** (Violins XLV and XLVI)
- Viola** (Viola)
- Viol. XLVII & XLVIII** (Violins XLVII and XLVIII)
- Viola** (Viola)
- Viol. XLIX & L** (Violins XLIX and L)
- Viola** (Viola)
- Viol. LI & LII** (Violins LI and LII)
- Viola** (Viola)
- Viol. LIII & LIV** (Violins LIII and LIV)
- Viola** (Viola)
- Viol. LV & LVI** (Violins LV and LVI)
- Viola** (Viola)
- Viol. LVII & LVIII** (Violins LVII and LVIII)
- Viola** (Viola)
- Viol. LIX & LX** (Violins LIX and LX)
- Viola** (Viola)
- Viol. LXI & LXII** (Violins LXI and LXII)
- Viola** (Viola)
- Viol. LXIII & LXIV** (Violins LXIII and LXIV)
- Viola** (Viola)
- Viol. LXV & LXVI** (Violins LXV and LXVI)
- Viola** (Viola)
- Viol. LXVII & LXVIII** (Violins LXVII and LXVIII)
- Viola** (Viola)
- Viol. LXIX & LXX** (Violins LXIX and LXX)
- Viola** (Viola)
- Viol. LXXI & LXXII** (Violins LXXI and LXXII)
- Viola** (Viola)
- Viol. LXXIII & LXXIV** (Violins LXXIII and LXXIV)
- Viola** (Viola)
- Viol. LXXV & LXXVI** (Violins LXXV and LXXVI)
- Viola** (Viola)
- Viol. LXXVII & LXXVIII** (Violins LXXVII and LXXVIII)
- Viola** (Viola)
- Viol. LXXIX & LXXX** (Violins LXXIX and LXXX)
- Viola** (Viola)
- Viol. LXXXI & LXXXII** (Violins LXXXI and LXXXII)
- Viola** (Viola)
- Viol. LXXXIII & LXXXIV** (Violins LXXXIII and LXXXIV)
- Viola** (Viola)
- Viol. LXXXV & LXXXVI** (Violins LXXXV and LXXXVI)
- Viola** (Viola)
- Viol. LXXXVII & LXXXVIII** (Violins LXXXVII and LXXXVIII)
- Viola** (Viola)
- Viol. LXXXIX & LXXXX** (Violins LXXXIX and LXXXX)
- Viola** (Viola)
- Viol. LXXXXI & LXXXXII** (Violins LXXXXI and LXXXXII)
- Viola** (Viola)
- Viol. LXXXXIII & LXXXXIV** (Violins LXXXXIII and LXXXXIV)
- Viola** (Viola)
- Viol. LXXXXV & LXXXXVI** (Violins LXXXXV and LXXXXVI)
- Viola** (Viola)
- Viol. LXXXXVII & LXXXXVIII** (Violins LXXXXVII and LXXXXVIII)
- Viola** (Viola)
- Viol. LXXXXIX & LXXXXX** (Violins LXXXXIX and LXXXXX)
- Viola** (Viola)
- Viol. LXXXXXI & LXXXXXII** (Violins LXXXXXI and LXXXXXII)
- Viola** (Viola)
- Viol. LXXXXXIII & LXXXXXIV** (Violins LXXXXXIII and LXXXXXIV)
- Viola** (Viola)
- Viol. LXXXXXV & LXXXXXVI** (Violins LXXXXXV and LXXXXXVI)
- Viola** (Viola)
- Viol. LXXXXXVII & LXXXXXVIII** (Violins LXXXXXVII and LXXXXXVIII)
- Viola** (Viola)
- Viol. LXXXXXIX & LXXXXXX** (Violins LXXXXXIX and LXXXXXX)
- Viola** (Viola)
- Viol. LXXXXXXI & LXXXXXXII** (Violins LXXXXXXI and LXXXXXXII)
- Viola** (Viola)
- Viol. LXXXXXXIII & LXXXXXXIV** (Violins LXXXXXXIII and LXXXXXXIV)
- Viola** (Viola)
- Viol. LXXXXXXV & LXXXXXXVI** (Violins LXXXXXXV and LXXXXXXVI)
- Viola** (Viola)
- Viol. LXXXXXXVII & LXXXXXXVIII** (Violins LXXXXXXVII and LXXXXXXVIII)
- Viola** (Viola)
- Viol. LXXXXXXIX & LXXXXXXX** (Violins LXXXXXXIX and LXXXXXXX)
- Viola** (Viola)
- Viol. LXXXXXXXI & LXXXXXXXII** (Violins LXXXXXXXI and LXXXXXXXII)
- Viola** (Viola)
- Viol. LXXXXXXXIII & LXXXXXXXIV** (Violins LXXXXXXXIII and LXXXXXXXIV)
- Viola** (Viola)
- Viol. LXXXXXXXV & LXXXXXXXVI** (Violins LXXXXXXXV and LXXXXXXXVI)
- Viola** (Viola)
- Viol. LXXXXXXXVII & LXXXXXXXVIII** (Violins LXXXXXXXVII and LXXXXXXXVIII)
- Viola** (Viola)
- Viol. LXXXXXXXIX & LXXXXXXX** (Violins LXXXXXXXIX and LXXXXXXX)
- Viola** (Viola)
- Viol. LXXXXXXXI & LXXXXXXXII** (Violins LXXXXXXXI and LXXXXXXXII)
- Viola** (Viola)
- Viol. LXXXXXXXIII & LXXXXXXXIV** (Violins LXXXXXXXIII and LXXXXXXXIV)
- Viola** (Viola)
- Viol. LXXXXXXXV & LXXXXXXXVI** (Violins LXXXXXXXV and LXXXXXXXVI)
- Viola** (Viola)
- Viol. LXXXXXXXVII & LXXXXXXXVIII** (Violins LXXXXXXXVII and LXXXXXXXVIII)
- Viola** (Viola)
- Viol. LXXXXXXXIX & LXXXXXXX** (Violins LXXXXXXXIX and LXXXXXXX)
- Viola** (Viola)
- Viol. LXXXXXXXI & LXXXXXXXII** (Violins LXXXXXXXI and LXXXXXXXII)
- Viola** (Viola)
- Viol. LXXXXXXXIII & LXXXXXXXIV** (Violins LXXXXXXXIII and LXXXXXXXIV)
- Viola** (Viola)
- Viol. LXXXXXXXV & LXXXXXXXVI** (Violins LXXXXXXXV and LXXXXXXXVI)
- Viola** (Viola)
- Viol. LXXXXXXXVII & LXXXXXXXVIII** (Violins LXXXXXXXVII and LXXXXXXXVIII)
- Viola** (Viola)
- Viol. LXXXXXXXIX & LXXXXXXX** (Violins LXXXXXXXIX and LXXXXXXX)
- Viola** (Viola)
- Viol. LXXXXXXXI & LXXXXXXXII** (Violins LXXXXXXXI and LXXXXXXXII)
- Viola** (Viola)
- Viol. LXXXXXXXIII & LXXXXXXXIV** (Violins LXXXXXXXIII and LXXXXXXXIV)
- Viola** (Viola)
- Viol. LXXXXXXXV & LXXXXXXXVI** (Violins LXXXXXXXV and LXXXXXXXVI)
- Viola** (Viola)
- Viol. LXXXXXXXVII & LXXXXXXXVIII** (Violins LXXXXXXXVII and LXXXXXXXVIII)
- Viola** (Viola)
- Viol. LXXXXXXXIX & LXXXXXXX** (Violins LXXXXXXXIX and LXXXXXXX)
- Viola** (Viola)
- Viol. LXXXXXXXI & LXXXXXXXII** (Violins LXXXXXXXI and LXXXXXXXII)
- Viola** (Viola)
- Viol. LXXXXXXXIII & LXXXXXXXIV** (Violins LXXXXXXXIII and LXXXXXXXIV)
- Viola** (Viola)
- Viol. LXXXXXXXV & LXXXXXXXVI** (Violins LXXXXXXXV and LXXXXXXXVI)
- Viola** (Viola)</

Fl.
 Fl. alto
 Cl.
 Clar. in Bb
 Cor.
 Tr.
 Arpa
 Arpa
 Cel.
 A.
 B.
 C.
 D.
 E.
 Viol. I & Bal.
 Viol. II
 Vc. & Bal.
 Cello
 Vc. I Bal.
 Cello
 Cl. I Bal.
 Cl. I Bal.

-55-

Cor.
 Tr.
 Arpe.
 Arpe.
 Cobas.
 A.
 B.
 C.
 D.
 E.
 Viol. I & Ba.
 Viol. II
 Vn. & Ba.
 In. m.
 Vc. & Ba.
 gi. m.

[cassa 2da]
 Flauto
 Vibrazione
 poco cresc.
 poco f.
 molto

[illegible]

[illegible]

This page of the musical score contains the following parts and markings:

- Perc.** (Percussion): Includes a section marked *acc. 2da* and *Marimba*.
- Bass**: Includes a section marked *acc. 2da*.
- Arpa** (Arpa): Includes a section marked *acc. 2da*.
- Cuatro** (Cuatro): Includes a section marked *acc. 2da*.
- Viol. I** (Violin I): Includes a section marked *acc. 2da*.
- Viol. II** (Violin II): Includes a section marked *acc. 2da*.
- Viola**: Includes a section marked *acc. 2da*.
- Cello**: Includes a section marked *acc. 2da*.
- Double Bass**: Includes a section marked *acc. 2da*.

Car.

Arpe 1

f *ff* *f* *ff*

Colaba

[illegible]

see div.
11

see div.
12

see div.
13

see div.
14

80 ft

Viol. I
div.

Viol. II

Violin I (Vn I) and Violoncello (Vc) staves. The Violin I staff includes parts for the first violin (Vn I) and the second violin (Vn II). The Violoncello staff includes parts for the cello (Vc) and the double bass (Cb). The score is in 2/4 time and features various dynamics including *f*, *pp*, and *ff*.

-60-

Fl. 1
Fl. 2
Fl. 3
Ob.
Cl. 1
Clar. in Bb
Clar. in Bb
Clar. in Bb
Fg.
Fg.
Cb.

Cor.
Tr.
Tuba

Perc.
Arpa
Arpa

A.
B.
C.
D.
E.

Viol. I
Viol. II
Vi.
Vi.
Cb.

Fl. 1
Fl. 2
Fl. 3
Clar. in Bb
Clar. in Bb
Clar. bass in Bb
Fg.
Cb.
Cor.
Trp.
Tromb.
Tuba
Perc.
A.
B.
C.
D.
E.
Viol. I
Viol. II
Va.
Vc.
Cb.

75

Oboe 1-2

Clarinet in Bb

Bassoon

Saxophone alto

Flute

Cor

Trumpet

Trombone

Tuba

Violin I

Violin II

Viola

Cello

Double Bass

Woodwinds

Brass

Strings

Conductor

Fl. 1
Fl. 2
Ob. 1
Ob. 2
Clarinet in Bb
Clarinet in A
Bassoon
Cello
Double Bass

This section of the score covers measures 1 through 3. It includes parts for two flutes, two oboes, two clarinets (one in Bb and one in A), a bassoon, and a cello. The woodwinds are playing active, melodic lines with many slurs and ties. The cello part is more rhythmic, featuring eighth and sixteenth notes. The bottom staff, labeled 'Cello', has 'Pizzicato' markings above it in measures 1 and 3.

Trumpet 1
Trumpet 2
Trumpet 3
Trumpet 4
Trombone 1
Trombone 2
Trombone 3
Tuba
Euphonium
Tubist

This section of the score covers measures 1 through 3 for the brass instruments. It includes four trumpets, three trombones, a tuba, and an euphonium. Most of these instruments have rests in these measures, with only the tuba and euphonium showing some activity in measure 3. The tuba part has a 'Pizzicato' marking above it in measure 3.

Violin I
Violin II
Viola
Cello
Double Bass

This section of the score covers measures 1 through 3 for the string instruments. It includes Violin I, Violin II, Viola, Cello, and Double Bass. The Violin I and II parts are playing active, melodic lines. The Viola, Cello, and Double Bass parts are more rhythmic, featuring eighth and sixteenth notes. The Cello and Double Bass parts have 'Pizzicato' markings above them in measures 1 and 3.

Violin I
Violin II
Viola
Cello
Double Bass

This section of the score covers measures 4 through 6 for the string instruments. It includes Violin I, Violin II, Viola, Cello, and Double Bass. The Violin I and II parts are playing active, melodic lines. The Viola, Cello, and Double Bass parts are more rhythmic, featuring eighth and sixteenth notes. The Cello and Double Bass parts have 'Pizzicato' markings above them in measures 4 and 6.

Perc.
 Fl. alto
 Ob.
 C. I.
 Clar. in Bb
 Clar. in Eb
 Clar. bass in Bb
 Sax. alto in Bb
 Ctp.

This block contains the first system of the musical score, measures 1 through 4. It includes parts for Percussion, Flute in alto, Oboe, Clarinet in C, Clarinet in Bb, Clarinet in Eb, Clarinet bass in Bb, Saxophone alto in Bb, and Cymbal. The notation is dense with many sixteenth and thirty-second notes, indicating a fast tempo.

Cor.
 Tr.
 Tromb.
 Tuba
 Perc.
 Pac.

This block contains the second system of the musical score, measures 5 through 8. It includes parts for Cor Anglais, Trumpet, Trombone, Tuba, Percussion, and Piano. The piano part has some markings like "ff" and "p". The brass parts have some dynamics like "f" and "p".

Viol. I
 Viol. II
 Vi.
 Vi.
 Cb.

This block contains the third system of the musical score, measures 9 through 12. It includes parts for Violin I, Violin II, Viola, Violoncello, and Contrabasso. The notation is dense with many sixteenth and thirty-second notes, indicating a fast tempo.

Fl.

Fl. in C.

O.

Cl. in Bb.

Bsn. in Bb.

Cl.

Bsn. in Bb.

Cl.

Bsn. in Bb.

Cel.

B.

T.

Trbn.

Trbn.

Perc.

Timpani

Snare

Cymbal

Gong

Triangle

Tom-tom

Xylophone

P.

Viol. I

Viol. II

Viola

Violoncello

Double Bass

Upper System:

Lower System:

The score includes various musical notations such as notes, rests, and beams. Dynamics like *ff* (fortissimo) and *f* (forte) are indicated. Performance instructions such as *Fl. solo*, *Ob. solo*, *Cl. solo*, *Bs. solo*, *Perc. solo*, *Viol. I*, *Viol. II*, *Vla.*, *Vcl.*, and *Cb.* are present. The page is numbered 24 in the bottom right corner.

Pic.
 Fl. alto
 Ob. 1-2
 Cl.
 Clar. in Bb
 Clar. in Bb
 Perc.
 Arpa
 Arpa
 Psa.
 [Pia.]
 Viol. I
 Viol. II
 Va.
 Vc.
 Cb.
 Kb.

Flc

Perc

Arpe

Pk

A

B

C

D

Viol I

Viol II

Vc

Vc

P. D.

Handbell

Cym.

Cym.

Cym.

A B C D

Orch.

Viol. II
pt. 1-2

Vc.
pt. 1-2

Vc.
pt. 1-2

C.
pt. 1-2

110

Orch.

Perc. 1-4

Arp. I

Arp. II

Pia.

Viol. II
pt. 1-2

Vc.
pt. 1-2

Vc.
pt. 1-2

C.
pt. 1-2

Part. (4)

Arpe 1

Arpe 2

Ph.

Secco

colla

mute in Violoncello

Secco

Secco

Viol. I
div. 4

Viol. II
div. 4

Vc.
div. 4

Ch.
div. 4

Chinese Cymbal (hand work)

Glockenspiel

Tubular Bells (hand work)

Tom-tom (hand work)

Crotale

Arp. 1

Arp. 2

Pan.

A

B

C

D

Viol. I div. a 1

Viol. II div. a 1

Va. div. a 1

Vc. div. a 1

Cl. div. a 1

Water

dim.

Viol. I
div. 1-2

Viol. II
div. 1-2

Vc.
div. 1-2

Vc.
div. 1-2

Water

dim.

Viol. I
div. 1-2

Viol. II
div. 1-2

Vc.
div. 1-2

Vc.
div. 1-2

Cb.
div. 1-2

pp

poco cresc.

dim.

al pp

Viol. I
div. 4/4

Viol. II
div. 4/4

"Seagull-effect, produced by
not changing the ambitus during the glissando

pp

poco cresc.

dim.

pp

pppp

Viol. I

Viol. II

Vc.

"Tap on strings with both hands

pp

poco cresc.

dim.

pppp

Viol. I

Viol. II

Vc.

"glissando as long as possible

140

Alone

applied, multi strikes

ESP

Metal Fall

Longplate

made to ChC

ESP

Metal Fall

Ruler (ruler against a flat surface)

Rough Tap on wood (light) (soft)

145

New CLT

ESP

Water

Belltree

Brush

150

ESP

METAL CLT

CLT

Belltree

Wood block

P

B

Rustling object

Rustling object

Water

Water

P

Timp (coins rotating on skin)

Rustling object

A-P (CADENZA)

A-P (CADENZA)

Rustling object

draw light triangle stick across medium register Pns. strings to produce light harmonics

*) tutti archi: senza vibrato, flautando, sul pont. (s.p. with decreased bow pressure, frequent bow changes, metallic effect)

[illegible]

Fl. 1
Fl. 2
Fl. 3
Ob.
C. 1
Clar. in Bb
Clar. in Bb
Bassoon in Bb
Pp

Cor.
Tr.
Tuba
Tuba

A
B
C
D
E

Viol. I
Viol. II
Va.
Vc.
Cb.

"blow air through the instrument"

- Perc.** Percussion, staff 6.

[illegible]

11901

1 2 3 4 5 6 7 8 9 10 11 12 13 14 15 16

17 18 19 20 21 22 23 24

Section 1 (Top): Includes staves for Flute, Oboe, Clarinet, Bassoon, Trumpet, Trombone, Tuba, Percussion, and Strings. The lyrics "Mettez la main" are repeated across the staves.

Section 2 (Middle): Includes staves for Cor, Tr. (Trumpet), Trombone, Tuba, Percussion, and Strings. The lyrics "Mettez la main" are repeated across the staves.

Section 3 (Bottom): Includes staves for Violin I, Violin II, Viola, Cello, and Double Bass. The lyrics "Mettez la main" are repeated across the staves.

Handwritten annotations include "slow gliss" and "gliss" in the middle section, and "Basso continuo ad lib" in the bottom section.

195

Car.

1. 2. 3. 4.

1. 2. 3. 4.

Tr.

1. 2. 3. 4.

Tenor

1. 2.

Perc.

A. (gliss →)

B. SP ORD

C.

D.

E.

Vc.