

LEGEND

- SET 1/2" IRON PIPE MARKED LS 4805.
- FOUND CITY MONUMENTS PER UNRECORDED MAP OF THE STREET MONUMENT SYSTEM OF THE CITY OF WILLITS.
- FOUND MONUMENT AS NOTED.
- △ FOUND CALIFORNIA HPGN DENSIFICATION SURVEY MONUMENT AS DESCRIBED IN THE GEODETIC CONTROL DATA SHEET PUBLISHED IN 1994 BY THE DEPARTMENT OF COMMERCE FOR THE NATIONAL GEODETIC SURVEY.

RECORD INFORMATION

THE BEARINGS AND DISTANCES OF THIS SURVEY AGREE WITH REFERENCED RECORD DATA UNLESS SHOWN OTHERWISE.

RECORD DATA FROM:

- (1) PER UNRECORDED MAP OF THE STREET MONUMENT SYSTEM OF THE CITY OF WILLITS.
- (2) PER MAP CASE 2, DRAWER 11, PAGE 21, MENDOCINO COUNTY RECORDS.
- (3) PER MAP CASE 2, DRAWER 45, PAGE 6, MENDOCINO COUNTY RECORDS.
- (4) PER 2473 O.R. 692, MENDOCINO COUNTY RECORDS.
- (5) PER CALIFORNIA HPGN DENSIFICATION SURVEY DATA (NAD '83) PUBLISHED IN 1994 BY THE DEPARTMENT OF COMMERCE FOR THE NATIONAL GEODETIC SURVEY.

BASIS OF BEARINGS

N57°36'05"E (CALCULATED) - BETWEEN FOUND HPGN MONUMENTS "EF" AND "F6" BASED UPON THE CALIFORNIA COORDINATE SYSTEM NAD '83 ZONE 2. SEE DETAIL A.

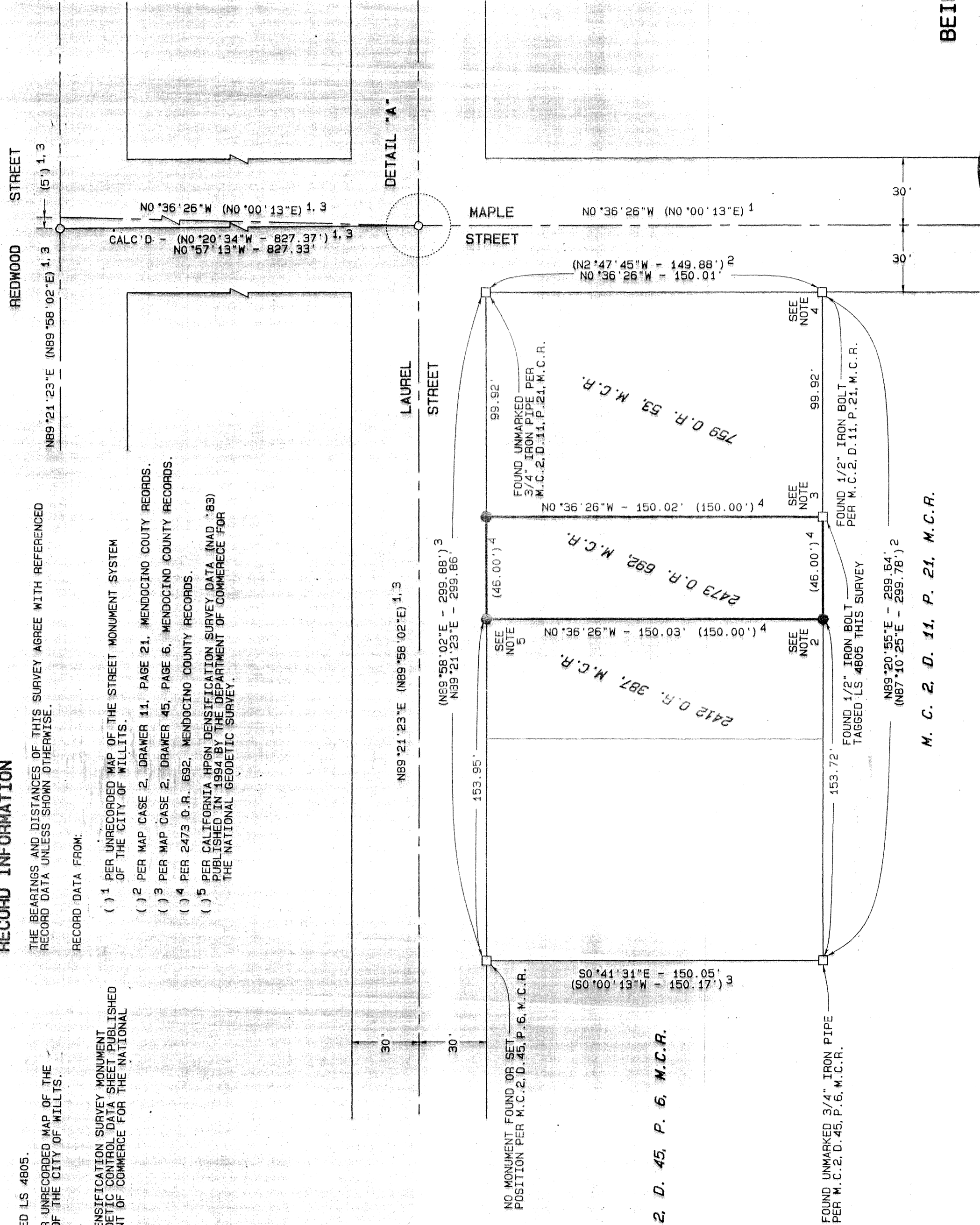

CALIFORNIA COORDINATE SYSTEM
NAD '83 ZONE 2
θ (AT F6) = -0°50'18"

NOTES

1. ALL DISTANCES SHOWN ARE GROUND DISTANCES. TO CONVERT TO GRID DISTANCES MULTIPLY ALL DISTANCES BY A FACTOR OF 0.999886824.
2. AN UNMARKED 3/4" IRON PIPE (NOT ACCEPTED THIS SURVEY) BEARS N89°22'49"W - 2.80' AND A FENCE INTERSECTION BEARING NORTHERLY AND EASTERLY BEARS N56°02'07"E - 1.84' FROM THE SET 1/2" IRON PIPE MARKED LS 4805.
3. THE 1/2" IRON BOLT WAS FOUND AT THE WESTERLY SIDE OF A 4"x4" FENCE POST AT FENCE INTERSECTION EASTERLY, WESTERLY AND NORTHERLY.
4. AN UNMARKED 1/2" IRON PIPE (NOT ACCEPTED THIS SURVEY) BEARS N8°36'15"E - 0.23' FROM THE FOUND 1/2" IRON BOLT.
5. THE NORTHERLY END OF A 8" WIDE CONCRETE RETAINING WALL BEARS N77°48'31"E - 1.76' FROM THE SET 1/2" IRON PIPE MARKED LS 4805.

DETAIL A
NOT TO SCALE

HPGN D CA 01 EF
N 2,272,431.06
E 6,152,532.29

HPGN D CA 01 F6
N 2,293,776.97
E 6,186,170.00

BASIS OF BEARINGS
N57°36'05"E - 36638.97' S
E 18400.04'
N57°36'05"E - 36638.97' S
E 18400.04'

RECORD OF SURVEY

BEING A PORTION OF SECTION 13, T.18N., R.14W., M.D.M.
AND LYING WITHIN THE CITY LIMITS OF WILLITS

MENDOCINO COUNTY,
SCALE: 1" = 40'

CALIFORNIA
MARCH, 2000

SURVEYOR'S STATEMENT

THIS MAP CORRECTLY REPRESENTS A SURVEY MADE BY ME OR UNDER MY DIRECTION IN CONFORMANCE WITH THE REQUIREMENTS OF THE LAND SURVEYORS' ACT AT THE REQUEST OF LAURENCE JENNINGS IN FEBRUARY, 2000.

THOMAS M. HERMAN
P.L.S. 4805
LIC. EXP. DATE - 9/30/00

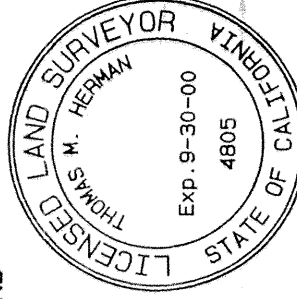

COUNTY SURVEYOR'S STATEMENT

THIS MAP HAS BEEN EXAMINED IN ACCORDANCE WITH SECTION 8766 OF THE LAND SURVEYORS' ACT THIS 6th DAY OF JULY 2000.

STANLEY TOWNSEND
COUNTY SURVEYOR
BY: Arthur W. Colvin
ARTHUR W. COLVIN
DEPUTY COUNTY SURVEYOR
P.L.S. 6112
LIC. EXP. DATE 3/31/02

RECORDER'S STATEMENT

FILED THIS 14th DAY OF JAN 2000 AT
9:30 A.M., IN MAPS, DRAWER 67, PAGE 67, M.C.R. AT
THE REQUEST OF T. M. HERMAN & ASSOCIATES.

MARSHA A. WHARFF
COUNTY CLERK-RECORDER
FEE \$3.00
BY: [Signature]
DEPUTY

MAPS
DRAWER 67
PAGE 67