

THIS MAP WAS PREPARED BY ME OR UNDER MY DIRECTION AND WAS COMPILED FROM RECORD DATA AND A FIELD SURVEY, IN CONFORMANCE WITH THE REQUIREMENTS OF THE SUBDIVISION MAP ACT AT THE REQUEST OF SIERRA MEADOWS INC.

ON 7-8-71 I HEREBY CERTIFY THAT IT CONFORMS TO THE APPROVED TENTATIVE MAP AND CONDITIONS OF APPROVAL THEREOF, THAT ALL PROVISIONS OF APPLICABLE STATE LAW AND LOCAL ORDINANCES HAVE BEEN COMPLIED WITH.

Roger L. Gregg

THIS MAP HAS BEEN EXAMINED THIS 21st DAY OF September, 1971, FOR CONFORMANCE WITH THE REQUIREMENTS OF SECTION 11575 OF THE SUBDIVISION MAP ACT.

LAWRENCE R. MARTIN
CITY ENGINEER

Lawrence R. Martin

FILED THIS 22nd DAY OF Sept, 1971, AT 1:00 P.M. IN BOOK 12 OF PARCEL MAPS AT PAGE 62. AT THE REQUEST OF City Engineer INSTRUMENT NO. 36533 FEE \$ 6.00 PAID.

Steve R. Nelson
COUNTY RECORDER

BY Deputy

WE, THE UNDERSIGNED, OWNERS OF THE LAND SHOWN ON THIS PARCEL MAP DO HEREBY CONSENT TO THE PREPARATION AND RECORDING OF THE SAME.

DATE 9-21-1971
[Signatures]

SIERRA VISTA DRIVE

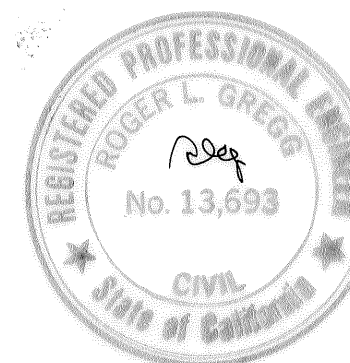

SCALE 1" = 20'

20' ALLEY

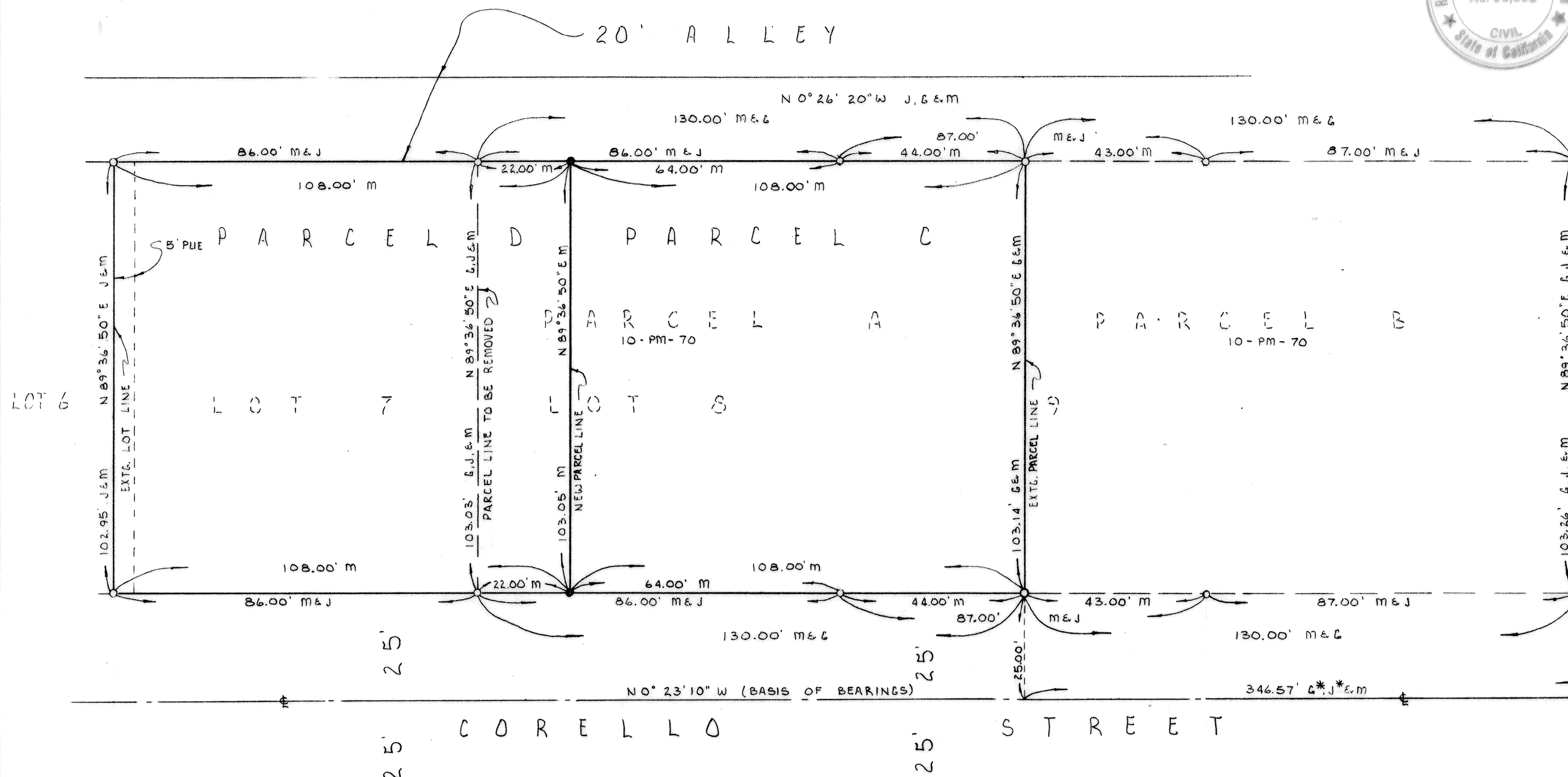

LEGEND

- o = FOUND 3/4" I.P.
- = SET 3/4" I.P. TALLED 13693
- J = SIERRA VISTA NO. 3, FILED VOL. 22 MAPS PG. 49 STANISLAUS COUNTY RECORDS
- M = MEASURED ON THIS SURVEY
- * = CALCULATED FROM REFERENCE UNDER ASTERISK
- G = GREGG PARCEL MAP 10-PM-70

BASIS OF BEARINGS

N 0° 23' 10" W ALONG THE CENTERLINE OF CORELLO STREET AS SHOWN ON THE MAP OF SIERRA VISTA NO. 3, FILED ON MAY 22, 1970 IN VOL. 22 OF MAPS, AT PG. 49, STANISLAUS COUNTY RECORDS.

NOTE:
CERTIFICATE OF CORRECTION FOR THIS SUBDIVISION, FILED IN VOL. 2363 OF OFFICIAL RECORDS AT PAGE 300, AFFECTED THE BLOCK NUMBER WHERE THESE PARCELS ARE LOCATED.

PARCEL MAP

OF PARCEL "A" OF BLOCK 1154 IN SIERRA VISTA NO. 3 AS SHOWN ON 10-PM-70 AND OF LOT 7 OF BLOCK 1154 IN SIERRA VISTA NO. 3 AS SHOWN ON 22-M-49 TURLOCK, CALIFORNIA

SCALE AS SHOWN	DATE 7-8-71	FILE NO.	JOB NO. 71-38
ROGER L. GREGG 725 EAST OLIVE ST., TURLOCK, CALIFORNIA			
CIVIL ENGINEER			