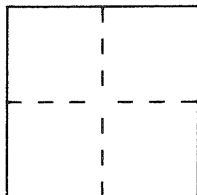

CORNER RECORD

Document Number CR 385City of FREMONT (UNINCORP. ALA. CO.)County of ALAMEDA, CaliforniaBrief Legal Description PARCEL A, PARCEL MAP 1279 (80 PM 82)

CORNER TYPE

Government Corner ☐ Control ☐
 Meander ☐ Property ☒
 Rancho ☐ Other ☐
 Date of Survey JANUARY 20, 1994

COORDINATES
(Optional)

N. _____
 E. _____
 Zone _____ Datum _____
 Elev. _____

Corner — Left as found ☐ Found and tagged ☐ Established ☐ Reestablished ☐ Rebuilt ☐

Identification and type of corner found: Evidence used to identify or procedure used to establish or reestablish the corner:

FOUND RAILROAD SPIKE AT ANGLE POINT OF CENTERLINE OF VARGAS ROAD,
AS SHOWN ON PARCEL MAP 1279, FILED DECEMBER 12, 1973 IN BOOK 80 OF PARCEL
MAPS AT PAGE 82, RECORDS OF ALAMEDA COUNTY; AND FOUND 3/4" IRON PIPE, TAGGED
RCE 9568 AT INTERSECTION OF THE COMMON BOUNDARY LINE OF PARCELS A & B
OF SAID PARCEL MAP 1279, WITH THE CENTERLINE OF VARGAS ROAD, ACCEPTED AS
THE POSITION OF THE RAILROAD SPIKE, SHOWN AS SET, PER SAID PARCEL MAP 1279.
 A description of the physical condition of the monument as found and as set or reset:

- ▲ FOUND RAILROAD SPIKE, PER PARCEL MAP 1279 (80 PM 82)
 ● FOUND 3/4" IRON PIPE, TAGGED RCE 9568, PER PARCEL MAP 1279 (80 PM 82)
 X SET NAIL AND SHINER (LINE POINTS, NOT TAGGED)
☐ SET 2" BY 2" HUB AND TACK (LINE AND CORNER POINTS, NOT TAGGED)

SURVEYOR'S STATEMENT

This Corner Record was prepared by me or under my direction in conformance with
 the Land Surveyors' Act on JANUARY 20, 1994.

Signed Yevgeni Philipovitch S. or R.C.E. Number RCE 25392

COUNTY SURVEYOR'S STATEMENT

This Corner Record was received APRIL 28, 1994 and examined

and filed APRIL 27 1995.

Signed David Anderson Title DEPUTY COUNTY SURVEYOR

County Surveyor's Comment _____



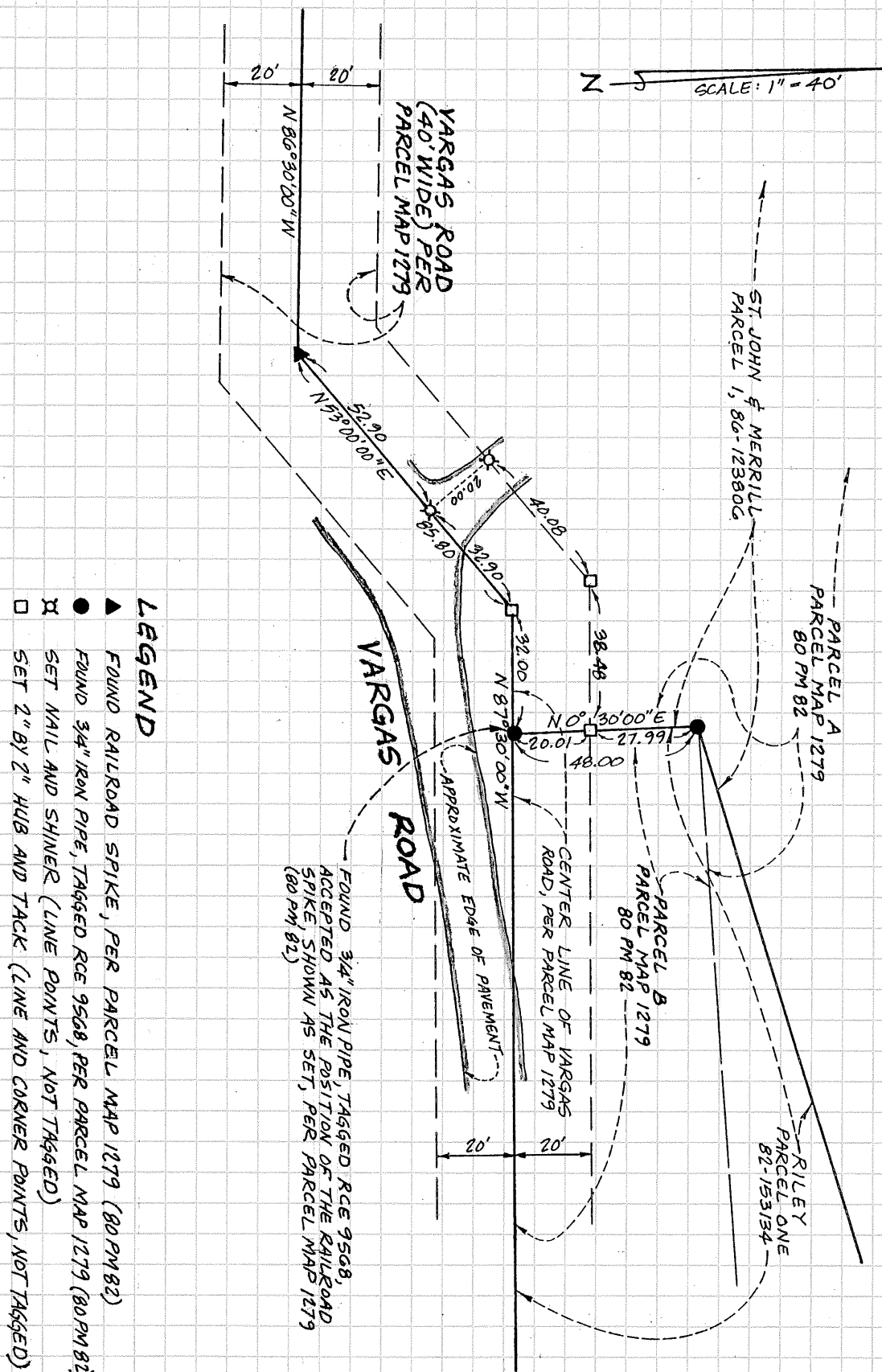

BKF JOB NO. 945007-50, FB 289/49, J.V.K.