

PARCEL MAP

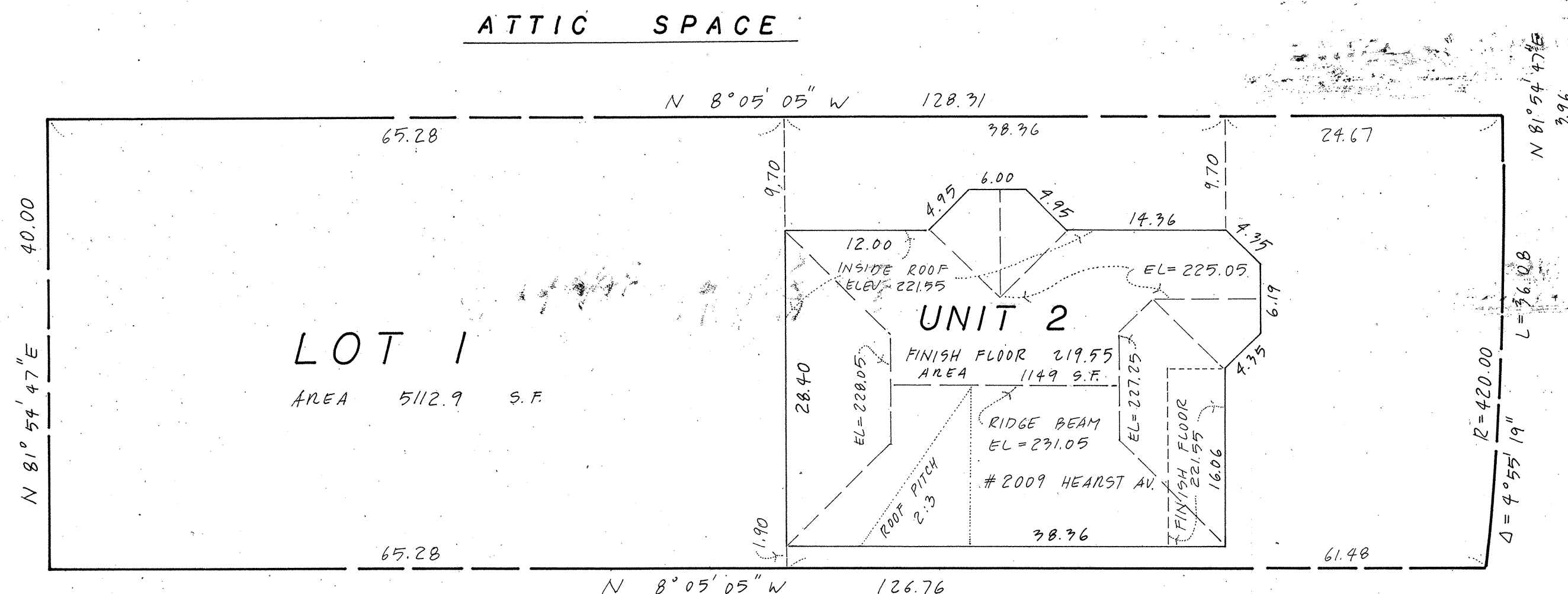

A SUBDIVISION FOR
CONDOMINIUM CONVERSION PURPOSES
OF EXISTING TENANTS IN COMMON

PORTION OF LOT 23 BLOCK 5, "MAP OF SEAVIEW PARK" FILED
JULY 1, 1890, IN MAP BOOK 10, PAGE 74, ALAMEDA COUNTY
CALIFORNIA.

JULY 1996

OWNERS:

STANLEY B. WRIGHT
ANGHARAD JONES
MARIA DOLORES WRIGHT
2009 HEARST AVENUE
BERKELEY CA. 94709

SURVEYOR:

ANDREAS DEAK
2116 BUENA VISTA AVENUE
ALAMEDA CA. 94501

PM 7041

SHEET 3 OF 3

BK 234 P. 37

Parcel Map 7041 Map BK 234 pp 37