

16-PM-103

THIS MAP WAS PREPARED BY ME OR UNDER MY DIRECTION AND WAS COMPILED FROM RECORD DATA AND A FIELD SURVEY, IN CONFORMANCE WITH THE REQUIREMENTS OF THE SUBDIVISION MAP ACT AT THE REQUEST OF JACK DOO

ON APRIL 1973, I HEREBY CERTIFY THAT IT CONFORMS TO THE APPROVED TENTATIVE MAP AND CONDITIONS OF APPROVAL THEREOF, THAT ALL PROVISIONS OF APPLICABLE STATE LAW AND LOCAL ORDINANCES HAVE BEEN COMPLIED WITH.

*Roger L. Gregg*  
ROGER L. GREGG - RPE 13693

THIS MAP HAS BEEN EXAMINED THIS 14th DAY OF May, 1973, FOR CONFORMANCE WITH THE REQUIREMENTS OF SECTION 11575 OF THE SUBDIVISION MAP ACT.

RICHARD L. BARNHE  
COUNTY SURVEYOR  
BY *Boyle Lewis*  
DEPUTY

FILED THIS 14 DAY OF May, 1973,  
AT 3:20 P.M. IN BOOK 16 OF PARCEL MAPS AT PAGE 103  
AT THE REQUEST OF *J. Walker*  
INSTRUMENT NO. 4734  
FEE \$ 5.00 PAID.

STEVE R. NELSON  
COUNTY RECORDER  
BY *Boyle Lewis*  
DEPUTY

WE, THE UNDERSIGNED OWNER'S OF THE LAND SHOWN ON THIS PARCEL MAP DO HEREBY CONSENT TO THE PREPARATION AND RECORDING OF THE SAME, DATE MAY 10 1973

*Lynne Doo*  
*Jack Doo*

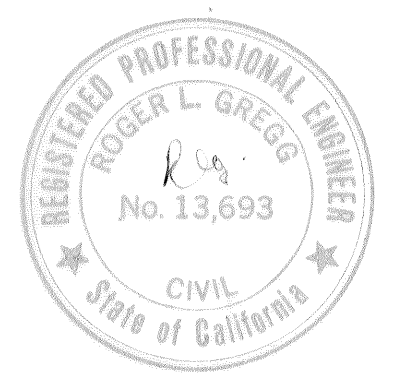

# PARCEL MAP

OF A PORTION OF LOT 17 OF THE  
ELMWOOD COLONY IN SECTION 6,  
T.5S., R.11E., M.D.M., STANISLAUS COUNTY  
CALIFORNIA

SCALE AS SHOWN	DATE MAY 2, 1973	FILE NO. 4734	JOB NO. 73-29
ROGER L. GREGG		CIVIL ENGINEER	
725 EAST OLIVE ST.,		TURLOCK, CALIFORNIA	

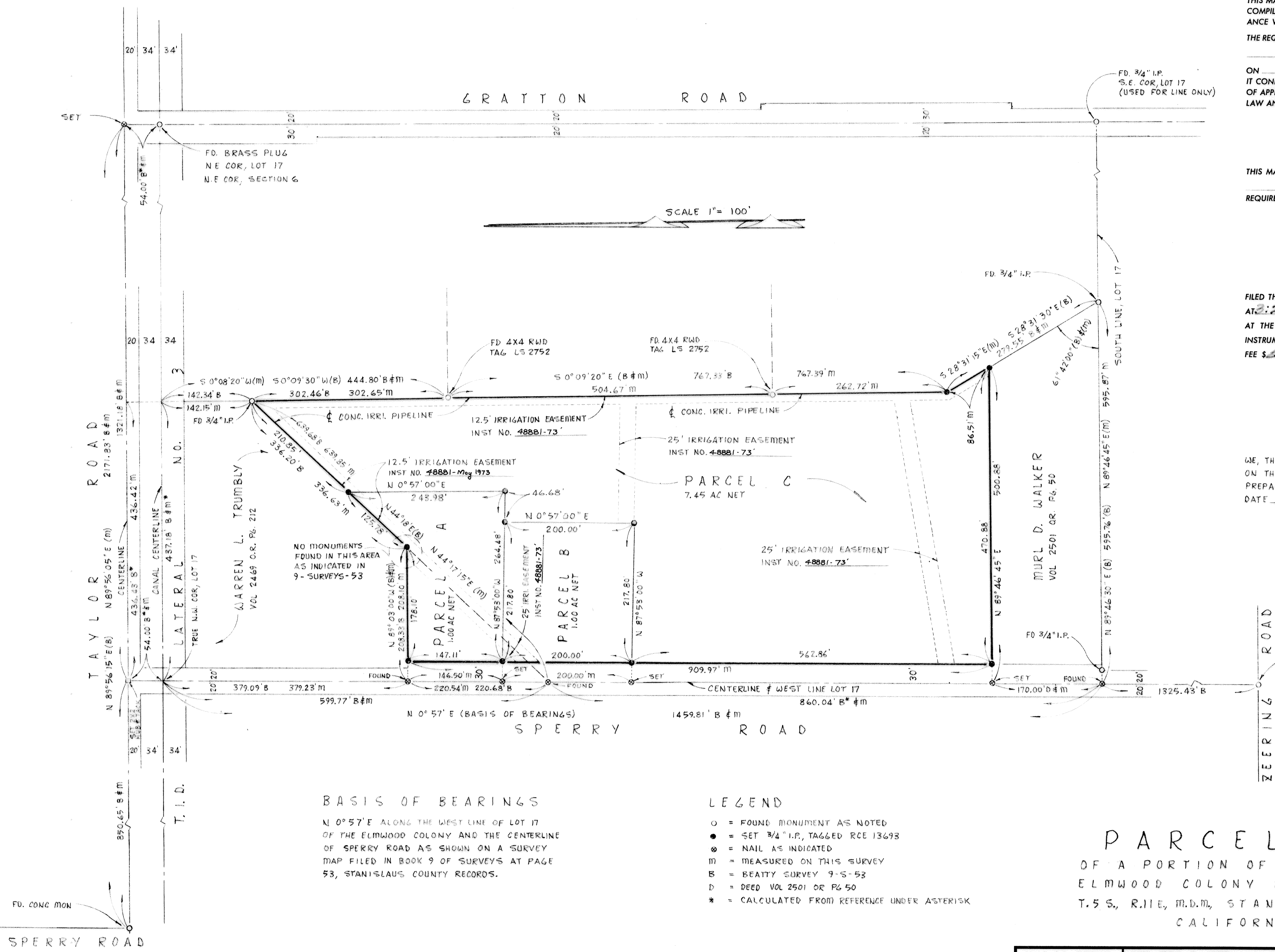

**BASIS OF BEARINGS**  
N 0°57'E ALONG THE WEST LINE OF LOT 17 OF THE ELMWOOD COLONY AND THE CENTERLINE OF SPERRY ROAD AS SHOWN ON A SURVEY MAP FILED IN BOOK 9 OF SURVEYS AT PAGE 53, STANISLAUS COUNTY RECORDS.

- LEGEND**
- = FOUND MONUMENT AS NOTED
  - = SET 3/4" I.P., TAGGED RCE 13693
  - ⊗ = NAIL AS INDICATED
  - M = MEASURED ON THIS SURVEY
  - B = BEATTY SURVEY 9-S-53
  - D = DEED VOL 2501 OR PG 50
  - \* = CALCULATED FROM REFERENCE UNDER ASTERISK

16-PM-103