

RECORD of SURVEY - BOUNDARY LINE ADJUSTMENT for JOHN & IRMA B. STASSINOS, Trustee's 537-OR-408

PORTION OF THE S.W. 1/4 OF THE S.W. 1/4 OF SEC. 3, T. 6 N., R. 12 E., M. D. M., AMADOR COUNTY, CALIFORNIA
TOMA & ANDERSON - LICENSED LAND SURVEYORS - JACKSON, CA

SCALE : 1" = 50'

JANUARY, 1989

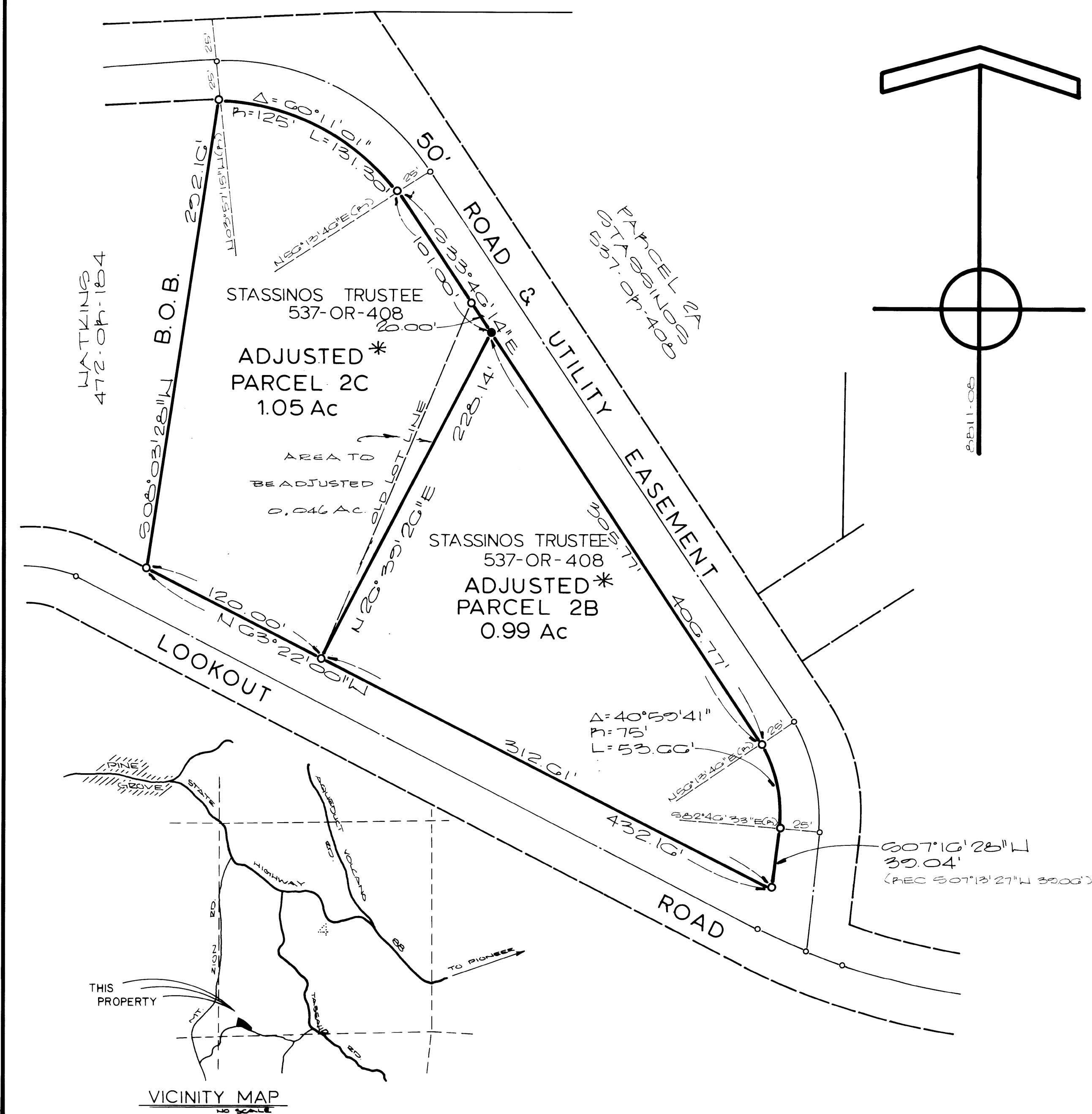

SURVEYOR'S STATEMENT

THIS MAP CORRECTLY REPRESENTS A SURVEY MADE BY ME OR UNDER MY DIRECTION IN CONFORMANCE WITH THE REQUIREMENTS OF THE LAND SURVEYORS ACT AT THE REQUEST OF JOHN AND IRMA B. STASSINOS IN JANUARY OF 1989.

CIPRO L. TOMA L.S. 3570
EXP. 6/30/92

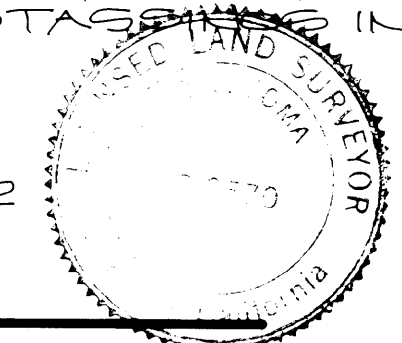

COUNTY SURVEYOR'S STATEMENT

THIS MAP HAS BEEN EXAMINED FOR CONFORMANCE WITH SECTION 8706 OF THE LAND SURVEYORS ACT THIS 26 DAY OF April, 1989.

C. LEE DELANGE L.S. 4066
DEPUTY COUNTY SURVEYOR EXP. 6/30/92



RECORDER'S STATEMENT

FILED THIS 4th DAY OF MAY, 1989 AT 8:00 A.M. IN BOOK 43 OF MAPS AND PLATS AT PAGE 69 AT THE REQUEST OF THE AMADOR COUNTY SURVEYOR. FEE: 7.00 paid 003243

Sheldon D. Johnson BY Marlana Arnesen
AMADOR COUNTY RECORDER DEPUTY

OWNER'S STATEMENT

THE UNDERSIGNED, BEING THE OWNERS OF THE PROPERTY DELINEATED HEREON, DO HEREBY CONSENT TO THE PREPARATION AND RECORDATION OF THIS MAP.

John Stassinos Irma B. Stassinos

NOTES & LEGEND

- DENOTES 5/8" STEEL ROD TAGGED L.S. 3570 SET ON THIS SURVEY
- DENOTES 1/2" IRON PIPE TAGGED L.S. 3570 FOUND ON THIS SURVEY
- DENOTES CALCULATED POINT ONLY (NOTHING FOUND ON SET)

BASIS OF BEARINGS

BASIS OF BEARINGS AS NOTED PER 20-M-33, BEARING S. 06° 02' 23" W.

* NOTE: FINAL APPROVAL OF THIS MAP SUBJECT TO BOARD OF SUPERVISOR'S RESOLUTION No. 89-160 RECORDED IN BOOK 568 OF OR. AT PAGE 613, THIS 3rd DAY OF May, 1989.