

PARCEL MAP NO 1532 for ROBERT WAGNER 281-OR-24

BEING LOT 12 OF RED CORRAL ESTATES LOCATED IN SECTION 36, T.7N., R.12E., - M.D.M.

AMADOR COUNTY, CALIF.

SCALE: 1" = 50'

APRIL, 1976

TOMA & ANDERSON - LICENSED LAND SURVEYORS - 41 SUMMIT ST., JACKSON, CALIF.

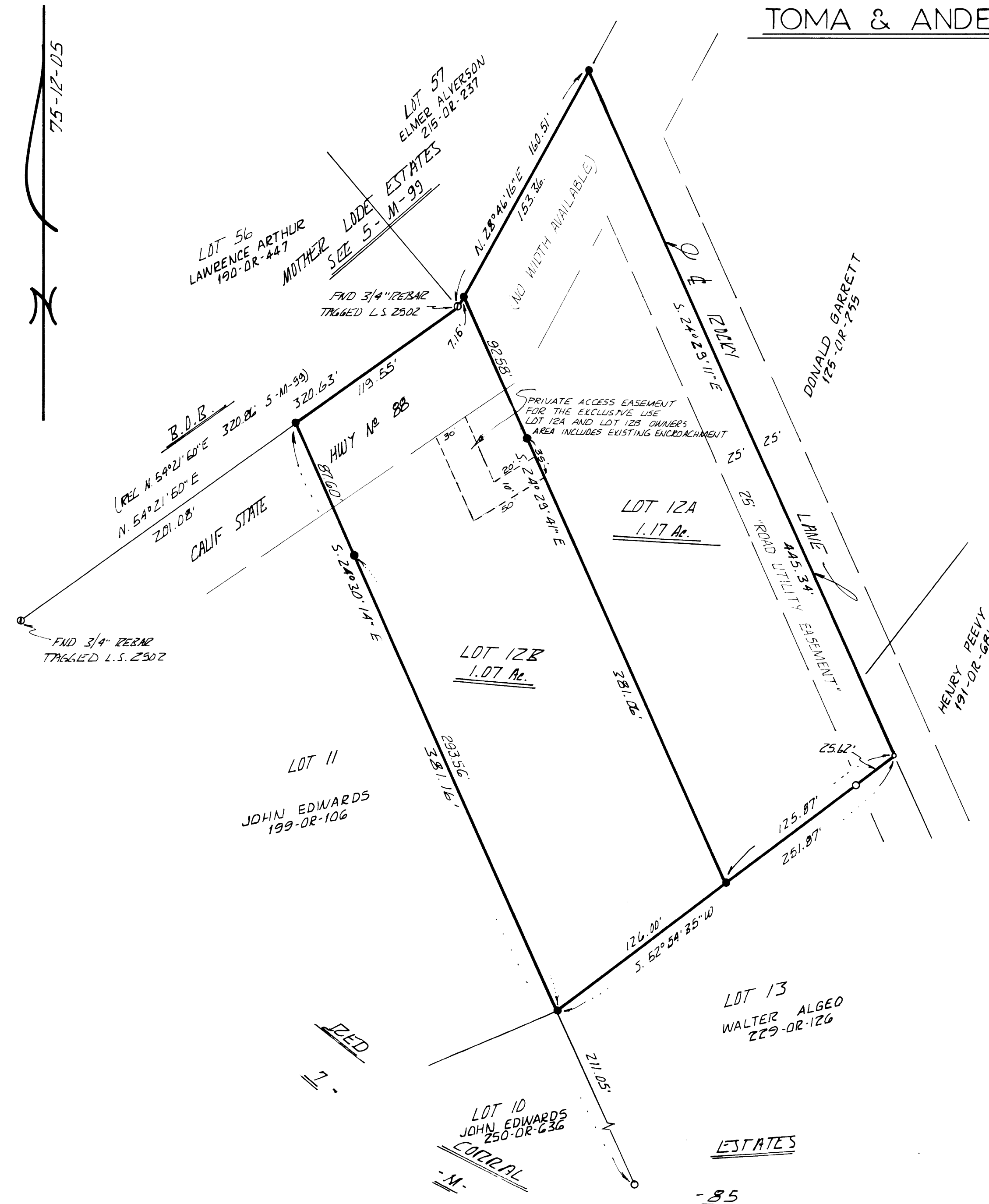

NOTES & LEGEND

- DENOTES 1/2 INCH IRON PIPE TAGGED L.S. 3570 SET ON THIS SURVEY.
- DENOTES 1/2" STEEL ROAD TAGGED L.S. 2720 FOUND ON THIS SURVEY.

THE MERIDIAN OF THIS SURVEY IS BASED ON THE SOUTHEAST LINE OF LOT 56 OF MOTHER LODE ESTATES SUBDIVISION AS SHOWN ON THAT CERTAIN OFFICIAL MAP RECORDED IN BOOK 5 OF MAPS AND PLATS AT PAGE 99, AMADOR COUNTY RECORDS, BEARING N. 54°21'50"E.

